CLEMSON DUKE

Clemson Memorial Stadium

★NOV. 7, 1959 ★ OFFICIAL PROGRAM★

50 ¢

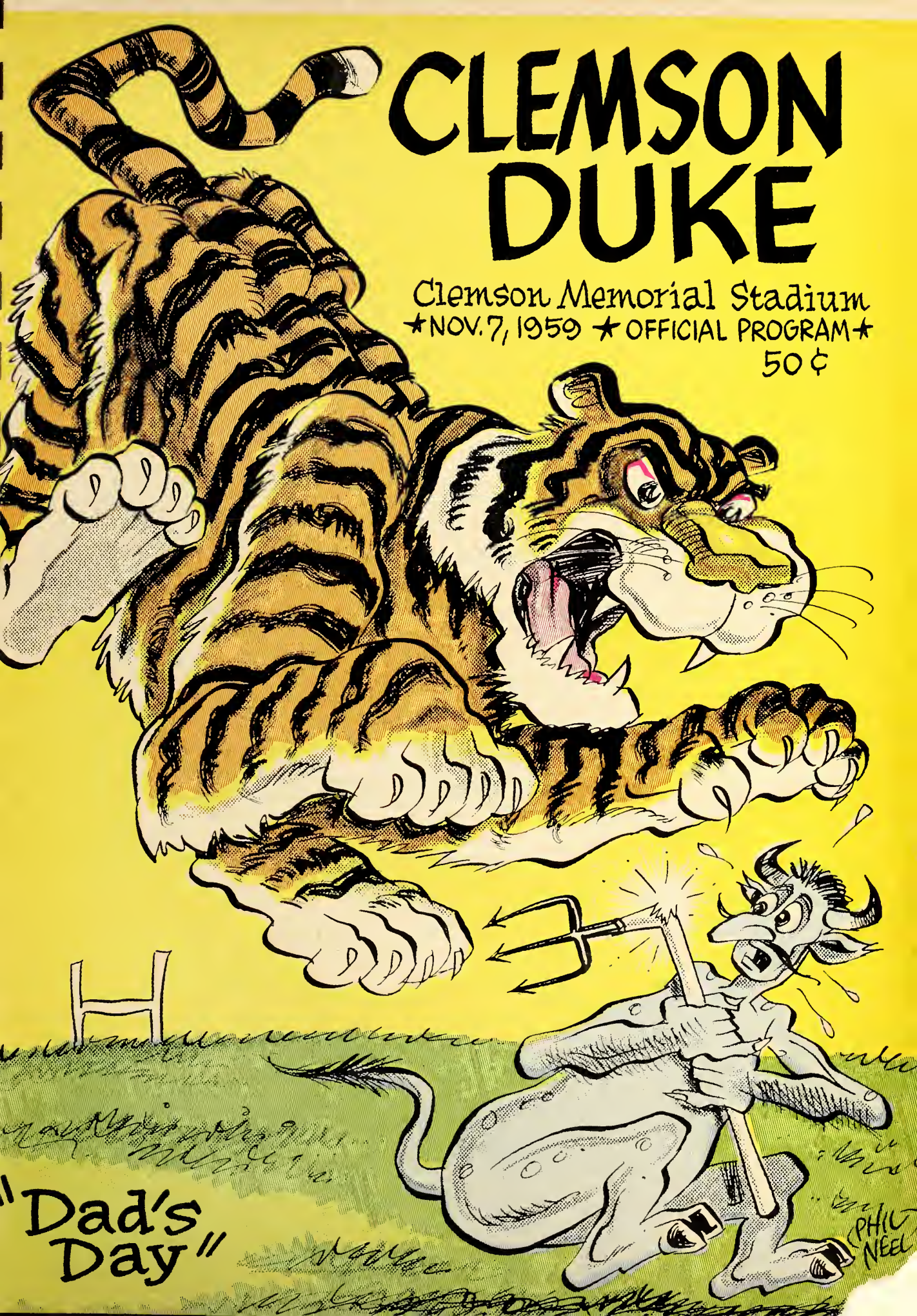

THE STANDARD OF QUALITY AND PERFORMANCE
Since 1813

SACO-LOWELL

SETTING THE PACE FOR THE TEXTILE INDUSTRY THROUGH RESEARCH & DEVELOPMENT

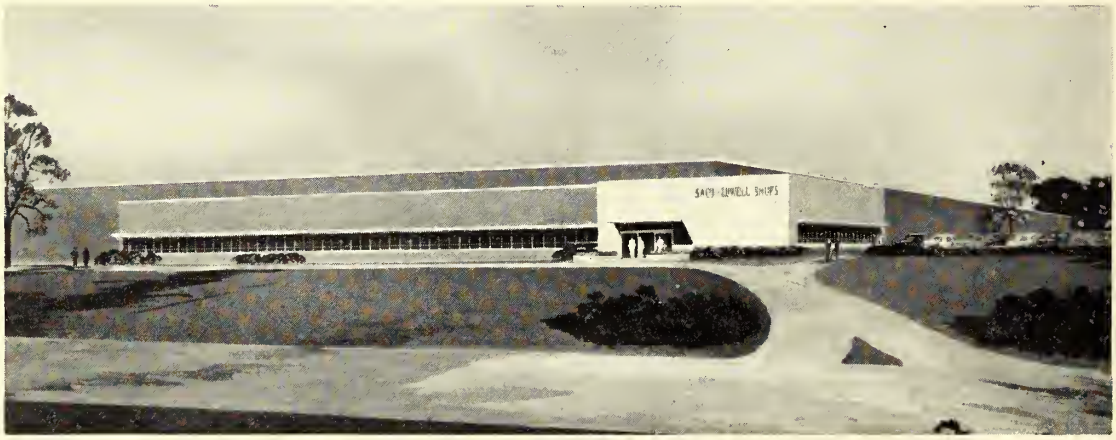

Research and Development Center
Clemson, S. C.

Manufacturers of a complete line of yarn preparatory machinery for opening through spinning for processing cottons, worsteds and synthetics, and the revolutionary Fleissner Dryer.

THE STANDARD OF QUALITY AND PERFORMANCE
Since 1813

SACO-LOWELL TEXTILE MACHINERY DIVISION
SACO-LOWELL SHOPS
Executive & Sales Offices — EASLEY, S. C.
Branch Sales Offices — ATLANTA, GA., BOSTON, MASS., CHARLOTTE & GREENSBORO, N. C. & GREENVILLE, S. C.

TIMELY

☆

MICHAELS-STERN

☆

NUNN-BUSH

☆

MANHATTAN

☆

DOBBS

☆

McGREGOR

☆

MERRITT CRAVATS

☆

INTERWOVEN

☆

HICKOK

☆

LADIES SPORTSWEAR

because they care how it fits and how it looks . . .
everyone comes to . . .

Carolina's

Smartest

Men's

Store

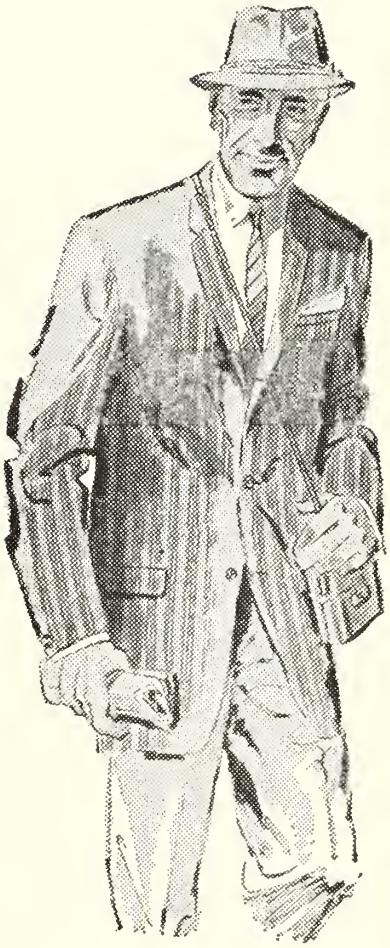

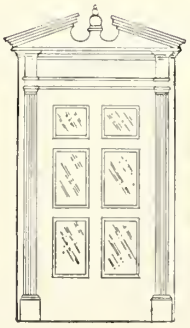

Byers-Stokes

THE STYLE CENTER

128 N. MAIN ST. ANDERSON, S. C.

DR. ROBERT C. EDWARDS
PRESIDENT OF CLEMSON

To Our FRIENDS and FRIENDLY ENEMIES

IT IS WELL THAT WE PAUSE now and then from the hustle, bustle and seriousness of our daily tasks to enjoy together the wholesome atmosphere of intercollegiate athletics.

On behalf of our Trustees, the Administration, our Faculty, Students and Alumni—welcome, each of you, to our fine campus and college.

We invite you, now and always, to visit around the college, talk with us and see and learn for yourself the magnificent contribution Clemson College is making to education, research public service and leadership.

We are proud of our very excellent faculty, of our fine student body and of the facilities they have at their disposal.

Clemson takes most seriously its foremost responsibility to instruct and prepare our young men and women for their places of leadership in the destiny of our nation. We invite you to join us in making sure that the education of our youth be kept for all time at the highest possible level.

Robert C. Edwards

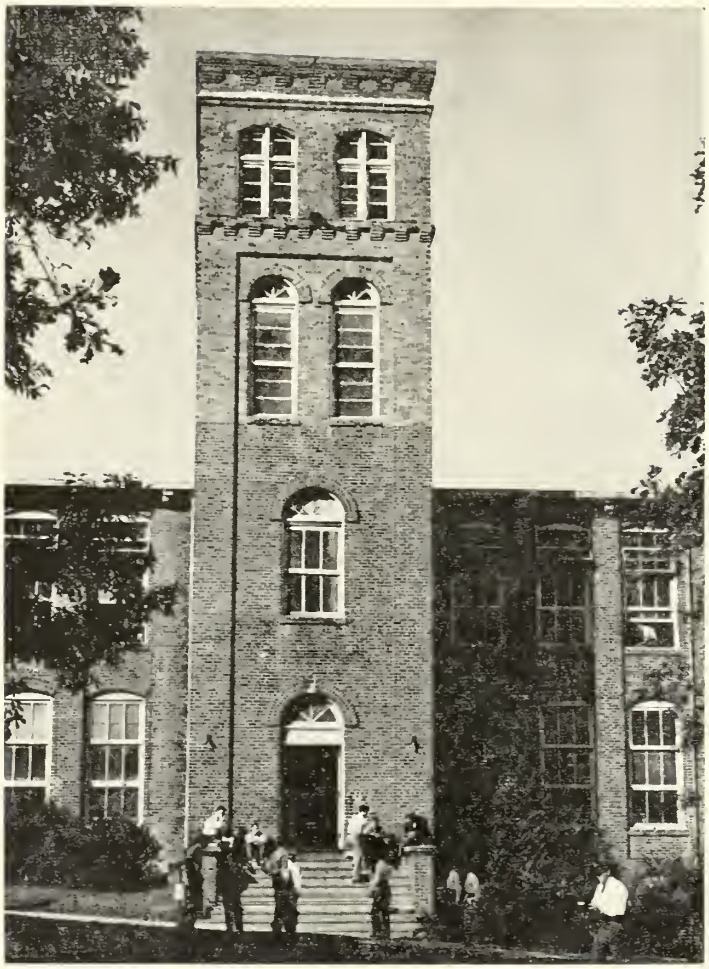

Physics Building, Clemson College

Official Program

Published By
CLEMSON COLLEGE
ATHLETIC ASSOCIATION

Edited By
BOB BRADLEY
Director of Sports Publicity

Represented for National Advertising by SPENCER ADVERTISING COMPANY, Inc.
271 Madison Avenue New York 16, New York

EMERGENCIES

In any emergency of any nature, come to the right side door of press box (as you face press box), or contact any usher on duty. First aid tents are on either side of the field. Please remember, however, that since important business is being conducted within the press box, only cases of strict emergency can be given consideration. Telephones are located at the northeast and northwest ticket booths.

RESTROOMS

Ladies' and men's restrooms are located beneath the stands and can be reached by exit from any portal. There are 3 ladies' and 3 men's restrooms on each side of the stadium.

CONCESSION STANDS

Concession stands are located underneath each side of the stadium and can be reached by exit from any portal. The stands handle soft drinks, sandwiches, cigarettes, popcorn, peanuts, candy, etc. Vendors will also sell these items from the aisles.

IN LEAVING

In leaving the stadium, please give utmost heed to the directions from the officers controlling traffic. Every care has been taken to move cars from the college campus in the most efficient manner and cooperation from drivers will help considerably.

BEST SPORTS PAGES YOU CAN READ ANYWHERE

TWO TICKETS

TO

GOOD FOOTBALL

MORE SPORTS NEWS

The Greenville News and Greenville Piedmont lead the way in real sports coverage: You're sure of getting the most . . . and the best . . . in The News and Piedmont.

MORE GAME RESULTS

Even late night games are reported in The Greenville News' morning editions. And The Piedmont brings you a complete roundup of all the important sports results each afternoon.

MORE PICTURES

Wirephoto equipment brings the best in football action pictures from all the nation's big games to The News and Piedmont. And our staff photographers are on hand at all Clemson games to record them in eye-catching photos.

EXPERIENCED WRITERS

The News and Piedmont have talented, experienced sports staff. Their sports writers are veterans in the sports field and experts at bringing you the most important news, fully reported, every day. Read The Greenville News and Greenville Piedmont and see for yourself.

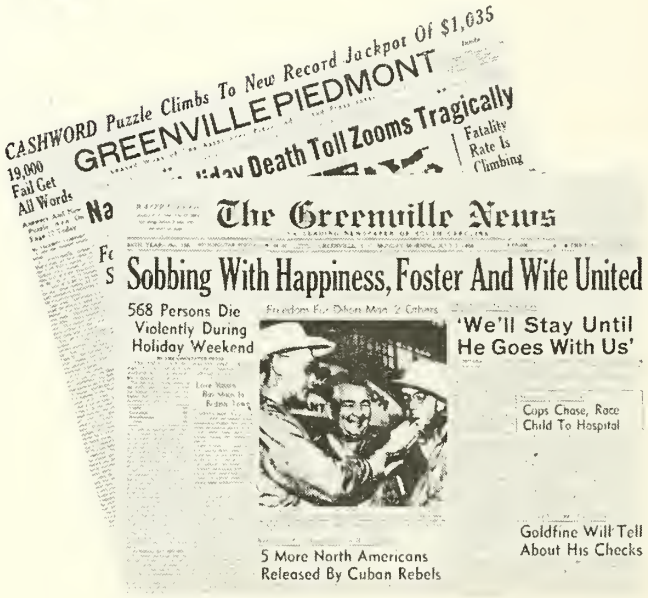

NEWS-PIEDMONT COMPANY

Box 600, Greenville, S. C.

HALFBACK RABBIT CHATLIN

END GARY BARNES

QUARTERBACK LOWNDES SHINGLER

GUARD

END ED DUST

FULLBACK

END BOB DEBARDELABEN

END TOMMY KING

GUARD DAVE OLSON

FULLBACK

AMERICA'S SMARTEST WOMEN BUY STEVENS UTICA-MOHAWK* · BEAUTICALE* SHEETS MADE RIGHT HERE IN CLEMSON

Other famous Stevens fabrics include Forstmann*, Hockanum* and Worumbo* Woolens · Twist Twill* and Tastemaker Cottons · Fuller Fabrics* · Wonder fabrics for Lingerie · Simtex* Tablecloths · Fiberglas† for Curtains and Draperies.

J. P. Stevens & Co., Inc.

Stevens Building, Broadway at 41st Street, New York 36, N. Y.

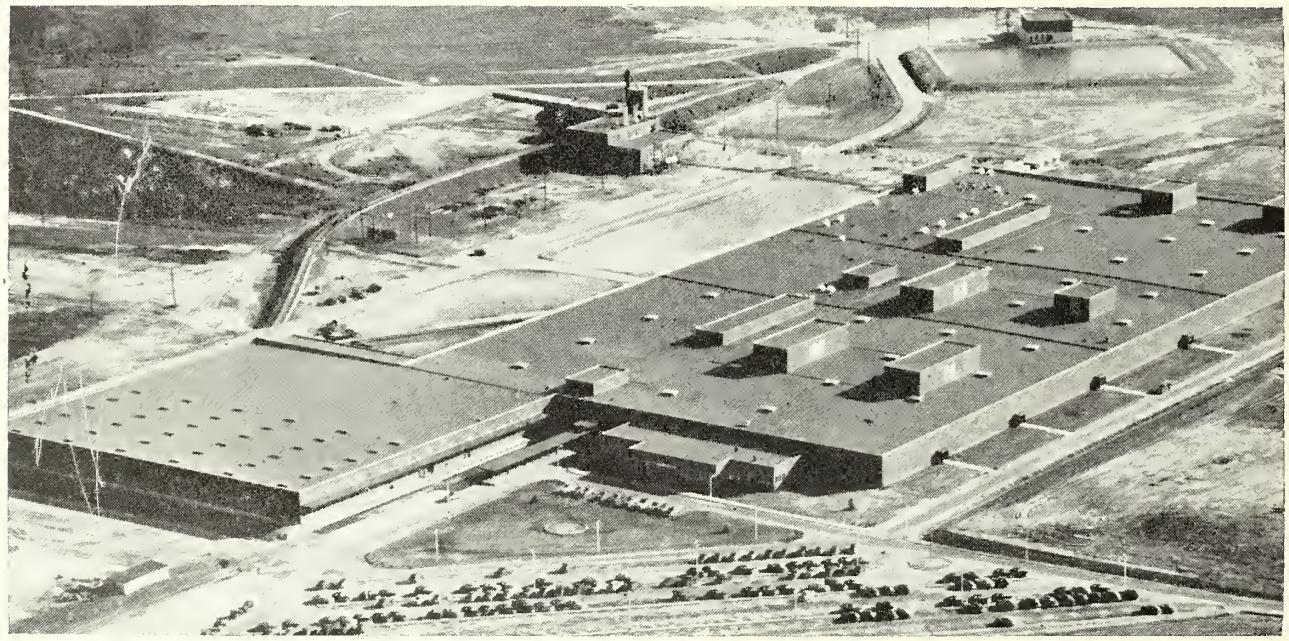

*Reg. U. S. T.M. †Owens-Corning T. M.

Aerial view of the Utica-Mohawk Plant

JACK VERONEE

JIMMY KING

GUARD

GUARD
LARRY WAGNER

HALFBACK

TACKLE
DERWOOD AYDLETTE

1958 Player Statistics . . .

RUSHING	Att.	Gain	Lost	Net	Avg.
Cline, fb	103	455	5	450	4.3
Usry, lh	88	442	16	426	4.8
*Hayes, fb	86	366	1	365	4.2
Mathis, lh	70	296	6	290	4.1
White, qb	83	348	80	268	3.2
Morgan, rh	36	180	7	173	4.8
*Dukes, fb	39	157	3	154	3.9
Shingler, qb	42	171	31	140	3.3
*Horne, rh	25	109	13	96	3.8
Quesenberry, rh	9	43	0	43	4.8
Daigneault, lh	8	28	3	25	3.1
Chatlin, lh	7	16	10	6	0.8
Heilig, qb	4	11	10	1	0.2
Goff, qb	3	1	3	—2	--
Center pass	1	0	9	—9	--
Clemson	604	2623	197	2426	4.1
Opponents	454	1729	211	1517	3.3

PASSING	Att.	Comp.	I	TD	Yds.	Pct.
White, qb	87	43	5	1	492	.494
Shingler, qb	41	23	1	2	348	.561
Goff, qb	9	2	3	1	61	.222
*Horne, rh	2	1	0	0	17	.500
Mathis, lh	1	0	0	0	0	.000
Clemson	140	60	9	4	918	.493
Opponents	192	88	8	8	1156	.459

RECEIVING	No.	Yds.	TDs	Avg.
Usry, rh	18	171	1	9.5
*Cox, re	9	157	2	17.4
Mathis, lh	8	156	2	19.5
*Masneri, le	7	123	0	17.6
Anderson, re	6	80	0	13.3
*Horne, rh	6	66	0	11.0
Morgan, rh	5	82	0	16.4
Zager, re	2	25	0	12.5
Quesenberry, rh	2	17	0	8.5
*Bowick, le	1	18	0	18.0
DeBardelaben, le	1	16	0	16.0
Rogers, le	1	10	0	10.0
Chatlin, lh	1	5	0	5.0
Dukes, fb	1	—2	0	---
Cline, fb	1	—6	0	---
Clemson	69	918	4	13.3
Opponents	88	1156	8	13.1

SCORING	TDs	EPK	EPRe	EPRu	Pts.
White, qb	5	0	0	0	30
Usry, lh	4	0	1	1	28
Mathis, lh	4	0	1	0	26
Shingler, qb	2	3	0	2	19
*Cox, re	2	0	1	0	14
*Horne, rh	2	0	1	0	14
Cline, fb	2	0	0	0	12
Morgan, rh	1	0	1	0	8
Goff, qb	1	0	0	0	6
*Padgett, t	1	0	0	0	6
*Dukes, fb	1	0	0	0	6
Clemson	25	3	5	3	169
Opponents	21	6	1	2	138

*Denotes not returning

1958 Team Statistics . . .

125	First Downs Rushing	91
45	First Downs Passing	51
8	First Downs Penalty	6
178	Total First Downs	148
604	Rushing Attempts	454
2426	Net Yards Rushing	1517
140	Passes Attempted	192
69	Passes Completed	88
9	Passes Had Intercepted	8
918	Net Yards Passing	1156
744	Total Number Plays	646
3344	Net Yards Gained	2673
53	Number Times Punted	64
32.0	Punting Average	37.5
40	Punts Returned	22
11.3	Average Punt Return	8.2
29	Kickoffs Returned	29
19.7	Average Kickoff Return	20.9
50	Number Penalties	60
459	Yards Lost Penalties	513
28	Fumbles	37
14	Fumbles Lost	15
21	Touchdowns Rushing	13
4	Touchdowns Passing	8
25	Total Touchdowns	21
3	Extra Points Kicking	6
3	Extra Points Rushing	2
5	Extra Points Receiving	1
0	Field Goals	0
0	Safeties	0
169	Total Points	138

FOOTBALL BASKETBALL

GOLF BASEBALL TENNIS

DILLARD'S

Sporting Goods

AND

Hobby Shop

1275 E. Whitner Phone CA 4-1329

ANDERSON, SOUTH CAROLINA

Archery Fishing Swimming

Hunting

Ritchie

Clemson Athletic Council . . .

R. R. (Red) Ritchie, Chairman

Gaston Gage

John D. Lane

R. W. Moorman

T. W. Morgan

G. H. Hill, ex-officio

K. N. Vickery, ex-officio

Goode Bryan, Alumni Member

W. G. DesChamps, Alumni Member

HEYWARD MAHON COMPANY

☆

Quality Apparel For Men and Boys

☆

GREENVILLE
SOUTH CAROLINA

Clemson Headquarters in Greenville

The Products of . . .
AMERICAN BAKERIES
Are Unequaled

Bakers of Delicious, Wholesome

MERITA
Bread and Cakes

AMERICAN BAKERIES COMPANIES
Anderson, South Carolina

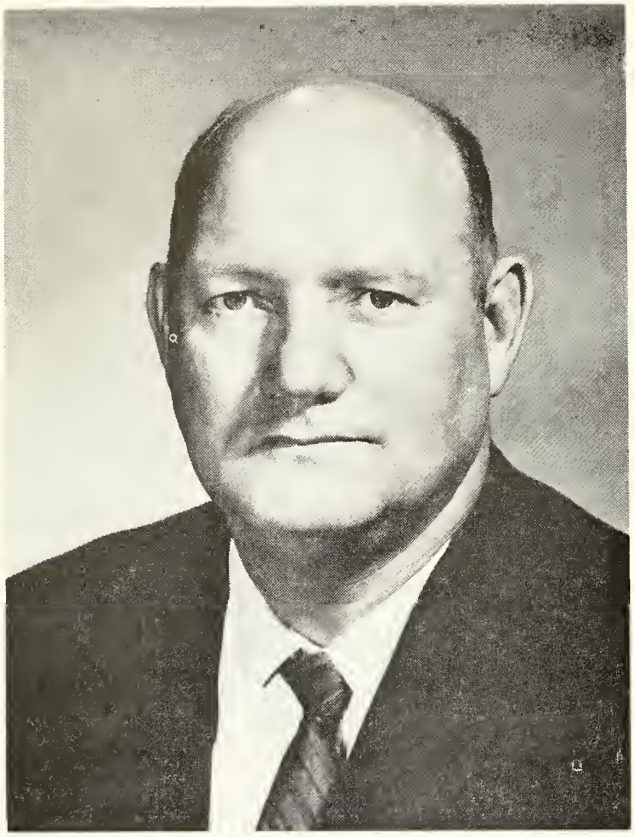

Howard

About The Coach . . .

Few coaches in the nation today can look back on so many glorious years as Frank Howard. The bountiful harvest began in his undergraduate days at Alabama when the Crimson Tide played in the 1931 Rose Bowl game.

Coming to Clemson the same year as line coach he served with the Tigers in that capacity when they went to the 1940 Cotton Bowl. Since then he has carried his own teams to the Gator Bowl twice, the Orange Bowl twice and to the Sugar Bowl.

In 1940, 1948, 1956 and 1958 his teams were conference champions; in 1948 and 1958 he was the conference coach of the year; he has coached numerous all-conference players; his travels hold an international flavor; he is in constant demand as a banquet and clinic speaker; and twice his Clemson friends have presented him with a new car and on another occasion, a complete silver service.

Such is the life of a man who after 19 years of coaching owns 106 wins, 68 losses and 10 ties. Only five other active coaches own more wins.

In six years of Atlantic Coast Conference football under Howard Clemson has won 18, lost 9, tied 1 in league wars and overall the record is 37-21-3.

PENDLETON OIL MILL

PENDLETON, SOUTH CAROLINA

THE GRASS ON CLEMSON'S FOOTBALL

FIELD WAS FERTILIZED WITH

Pendleton Fertilizer

HOWARD'S 19-YEAR RECORD

Year	G	W	L	T	Pct.
1940	9	6	2	1	.722
1941	9	7	2	0	.778
1942	10	3	6	1	.350
1943	8	2	6	0	.250
1944	9	4	5	0	.444
1945	10	6	3	1	.650
1946	9	4	5	0	.444
1947	9	4	5	0	.444
1948	11	11	0	0	1.000
1949	10	4	4	2	.500
1950	10	9	0	1	.950
1951	10	7	3	0	.700
1952	9	2	6	1	.278
1953	9	3	5	1	.389
1954	10	5	5	0	.500
1955	10	7	3	0	.700
1956	11	7	2	2	.727
1957	10	7	3	0	.700
1958	11	8	3	0	.727
Totals	184	106	68	10	.603

DESIGN — ENGINEERING — CONSTRUCTION

"The World's Finest Swimming Pools"

PRIVATE — CLUB — MOTEL — MUNICIPAL

— Call or Write —

BEESON-FINNEY CO.

Phone 6361 Liberty, S. C.

Borden's ICE CREAM

Duckett Funeral Home

Courteous and Reliable Service
Air-Conditioned and
Oxygen Equipped Ambulances

FUNERAL AMBULANCE

Central, South Carolina

JOHN G. DUCKETT, Class of '18
Dial MErcury 9-2411

Poinsett Lumber and Manufacturing Company

Pearman Dairy Road

ANDERSON, SOUTH CAROLINA

Makers of SINGER*Slant-O-Matic sewing machines

*A trade mark of The Singer Manufacturing Co.

ASSISTANT COACHES . . .

BOB JONES, End Coach, Clemson '30 . . . the ranking member of the coaching staff from the point of service . . . started coaching his senior year at Clemson and has never left . . . has now been associated with the school for 34 years, first as a player and later as a coach . . . now handles ends but came up through the ranks handling freshmen teams . . . was varsity boxing coach when Clemson fielded a team . . . graduated in 1930 after an outstanding basketball and football record . . . was an All-South end and captained basketball team . . . has served under Josh Cody, Jess Neely and Frank Howard . . . rose through the military ranks and now holds brigadier general's rating . . . married to the former Ellen Moseley of Anderson

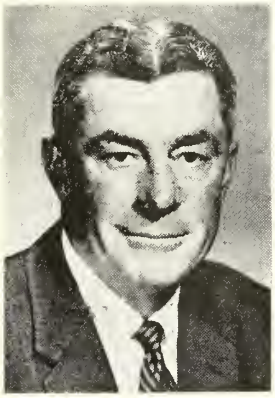

Jones

BANKS McFADDEN, Defensive Backfield Coach, Clemson '40 . . . also doubles as track and cross country head coach . . . greatest athlete South Carolina ever produced . . . was named to the All-American basketball and football teams in 1939 . . . set three state track records, two of which—the low hurdles and broad jump—still stand . . . an outstanding punter in his collegiate days . . . took a fling at pro football . . . discharged as a major in the Air Corps . . . varsity basketball coach for 10 years . . . member of All-Time Cotton Bowl team . . . led Clemson to Southern Conference cage crown in 1939 . . . nation's most versatile athlete 1939-40 . . . married to former "Aggie" Rigby of Manning .

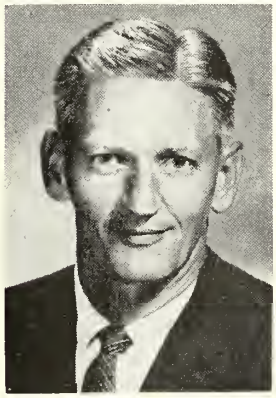

McFadden

BOB SMITH, Line Coach, Furman '34 . . . has been at his present post for past four years, but on the staff since 1950 . . . was a three-sport man at Furman . . . was retained as assistant football coach following graduation . . . later returned to his alma mater as head football coach . . . saw Naval service during World War II . . . coached at Jacksonville Naval Air Station . . . came to Clemson as a defensive 'T' specialist . . . helped install that formation here in 1953 . . . served as baseball coach and won conference championship in 1954 and he was ACC coach of the year . . . Georgia native . . . married to the former Catherine Jordan of Dillon

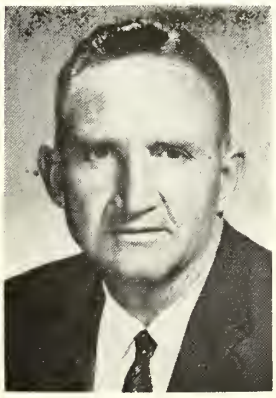

Smith

ASSISTANT COACHES . . .

DON WADE, Assistant Line Coach, Clemson '52 . . . was moved up to the varsity staff this past summer after putting in five highly successful years with freshmen . . . will assist Smith in developing Clemson's front line of defense . . . played linebacker on two Clemson bowl teams, the 1951 Orange and 1952 Gator . . . Coached year at Waynesboro (Ga.) after graduation . . . one of his chief duties is scouting high school games . . . will also aid this fall in scouting Clemson opponents . . . formerly handled freshman baseball team . . . native of Lenoir City, Tenn. . . . is married to former Barbara Henderson of Clemson . . . father of two daughters, Donna, 7, and Beth, 3, and one son, Clint, 1.

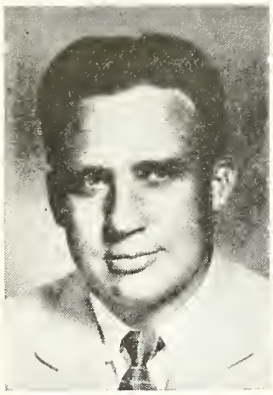
Wade

CHARLIE WALLER, Offensive Backfield Coach, Oglethrope '42 . . . now in his third year at Clemson . . . has developed some highly explosive backfields . . . . Clemson led ACC in total and passing offense in 1957 and in rushing offense in '58 under his guidance . . . Auburn and Texas also led respective conferences when he was coach there . . . is a native of Griffin, Ga. . . . enjoyed four highly-productive years at Decatur, Ga. . . there his teams won 43, lost 3 and tied 1, winning last 25 in a row . . . captained Oglethorpe's last football team . . . served in Navy . . . married to former Maxine Ellis of Montgomery, Ala. . . . they are the parents of two daughters, Cheryl Lynne, 4, and Karen Jo, 2.

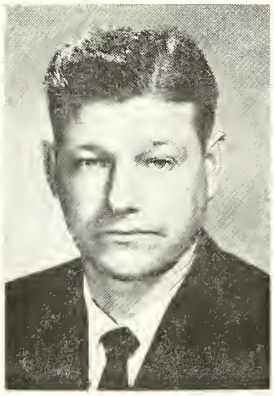
Waller

PUBLICITY DIRECTOR . . .

BOB BRADLEY, Clemson '51 . . . assumed his present position in November, 1955, after serving as alumni secretary for year and a half . . . former sports editor and editor of THE TIGER . . . holds membership in College Sports Information Directors of America, Football Writers of America, Basketball Writers of America, Atlantic Coast Sports Writers Assn., and South Carolina Assn. of Sports Writers . . . native of North Carolina, lived in Greenville 13 years . . . married to former Louise Madewell of Dallas, Tex. . . . father of a daughter, Dorma, 4, and a son, Robin, 1.

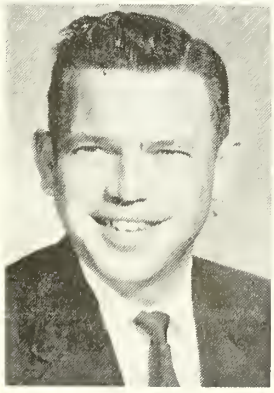
Bradley

REDDY in Action

to bring you Electric Power efficiently, to deliver it dependably — where and when it is needed — at rates among the lowest in the nation.

DUKE POWER COMPANY
Serving the Piedmont Carolinas

After the Game or Anytime . . .

Enjoy Yourself in Comfort and Relaxation at the . . .

CLEMSON THEATRE
CLEMSON, S. C.

The Theatre of Fine Entertainment

Serving South Carolina Businesses
and Schools Since 1884

The R. L. Bryan Company

1440 Main Street
COLUMBIA, SOUTH CAROLINA

"Remember the Day With Snapshots"
PROMPT SERVICE ON DEVELOPING
YOUR FILM THROUGH YOUR
FAVORITE DRUG STORE OR

**Graham-Globe
Photo Service Inc.**

21 S. Main St. -:- 11 Hammond St.
GREENVILLE, S. C.

CLEMSON
A Name Respected in Education
and Athletics

FIRST NATIONAL
A Name Respected in Banking

**The First National
Bank of South Carolina**

Offices in
ANDERSON, CHARLESTON and COLUMBIA

Member Federal Deposit Insurance
Corporation

FRESHMAN COACHES . . . .

COVINGTON (GOAT) McMILLAN, Head Freshman Coach, Clemson '30 . . . star back for Clemson in late 20's . . . coached at Griffin (Ga.) High and Furman University before returning to Clemson . . . has been on staff more than 20 years . . . handled varsity backfield before taking over freshmen . . . heads tremendous recruiting program in off-season . . . has played a big part in developing some of Clemson's biggest stars . . . was an All-South tailback at Clemson . . . holds school record for most pass attempts in one game, 32 (vs. Florida, 1929) . . . teammate of Bob Jones . . . married to the former Edith Greer of Greenville . . . father of two daughters, Cheryl, 20, and Cecelia, 16, and two sons, Johnny, 12, and Tim, 4.

McMillan

RONALD (WHITEY) JORDAN, Assistant Freshman Coach, Clemson '59 . . . latest member of Clemson staff . . . was named freshman assistant after Don Wade's promotion this summer . . . helped with yearlings while still a student last year . . . native of Florence where he made All-State his senior year and was also team's leading scorer at end . . . was a member of Clemson's 1957 Orange Bowl team . . . was the leading pass receiver on squad in '57, snagging 12 aerials, good for 369 yards and three touchdowns . . . . . received degree in education from Clemson this past June . . . will also assist in scouting and recruiting . . . married to the former Kappy Stewart of Florence . . . they are parents of two daughters, Kim and Karol.

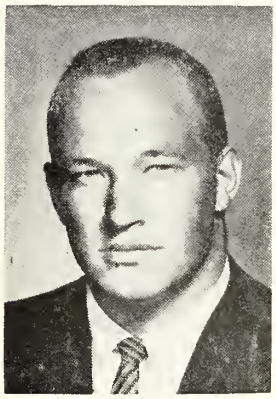
Jordan

Seastrunk Electric Co.

Columbia, South Carolina

ELECTRICAL CONTRACTORS

BUSINESS MANAGER . . .

GENE WILLIMON, Clemson '33 . . . handles all business matters pertaining to athletic association and also serves as executive secretary of IPTAY . . . makes many trips to meetings during course of year for the cause of IPTAY . . . his efforts have paid off in many ways . . . this year IPTAY reached its goal of 10,000 and bettered by over 2,000 last year's all-time high . . . Greenville native . . . former star Clemson back . . . married to former Lou McClure . . . father of a son, Rusty, 19, and a daughter, "Weezie", 15,

Willimon

ASSISTANT BUSINESS MANAGER . . .

BILL McLELLAN, Clemson '54 . . . joined the staff last summer and has taken much of the load off Gene Willimon with duties of the business office . . . was formerly with the agricultural economics and seed certification departments of the college . . . played three years of varsity center under Howard . . . was a member of 1952 Gator Bowl team . . . has masters' in ag economics . . . graduate of Dillon High where he played football and baseball . . . married to former Ann Rogers of Fork . . . father of a daughter, Susie, 4, and two sons, Bill, 2, and Rogers, 1.

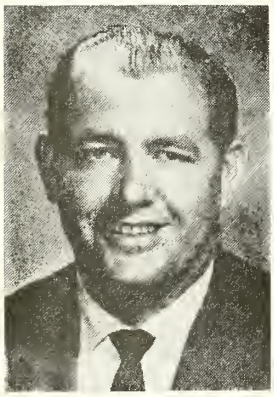

McLellan

Lee's

Amoco Service Station

"Most Modern in Clemson"

Fast, Friendly, Courteous Service

Ph. OL 4-2696 CLEMSON Hwy. 123

Clean Modern Rest Rooms

Morris & Company

WHOLESALE GROCERS

Serving Independent Retail Merchants in the Piedmont Section

Morris & Company

PICKENS, SOUTH CAROLINA

HOT DOG!

It's Wiener roastin' Time!

BALENTINE'S

U.S. INSPECTED AND PASSED BY DEPARTMENT OF AGRICULTURE EST. 258

The package with the BIG BLACK B

Sullivan Hardware Co.

ANDERSON, SOUTH CAROLINA

SPORTING GOODS — FARM IMPLEMENTS
HOUSEHOLD WARE — GIFTS

Serving This Section 74 Years

Mauldin Chevrolet Co.

Your Local Chevrolet Dealer

NEW CARS USED CARS TRUCKS

WE SERVICE ALL MAKES OF CARS & TRUCKS

PENDLETON MI 6-2354

CLEMSON OL 4-5387

Compliments of

CENTRAL CONCRETE & PLASTER COMPANY

Ready Mix Concrete
Plastering Contractors
Building Materials

CENTRAL, SOUTH CAROLINA

Before Disaster Strikes

Be SURE of Your Insurance

with

Lawrence & Brownlee Agency

Southern Insurance Specialists

Telephone CA 5-8221 — 122 N. Main St.

ANDERSON, S. C.

"BETTER BE SAFE THAN SORRY"

Complete Fire, Casualty & Bond Coverage

TRAINERS . . .

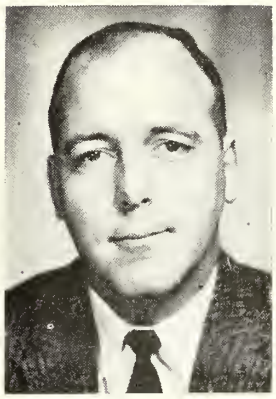

Hoover

FRED HOOVER, Florida State '53 . . . latest member of Clemson staff, coming here in late summer from FSU . . . started in his trade in '49 while a student at FSU . . . has developed a first class training room and program in his short time at Clemson . . . is a native of Jacksonville . . . member of National Athletic Trainers Assn. . . has completed most of work on master's degree . . . wife's name is Elva . . . father of one daughter, Catherine Ann, 1.

McGee

HERMAN McGEE . . . has been on staff about as long as anyone . . . formerly helped Chappie Johnson as a boy, then took over multitude of jobs in training room in 1949 . . . can give you a pretty good rundown on how team is feeling before game . . . took care of baseball team on two successive trips to College World Series in Omaha.

1959 CROSS COUNTRY SCHEDULE

Oct. 2—North Carolina at Clemson
Oct. 13—Georgia Tech at Clemson
Oct. 23—N. C. State and S. Carolina at Columbia
Oct. 30—Duke and Virginia at Durham
Nov. 3—Furman at Clemson
Nov. 6—Wake Forest at Columbia
Nov. 16—ACC Meet at Durham

Registered Jewelers American Gem Society

FINE DIAMONDS WATCHES
STERLING SILVER CHINA

"WHAT WE SAY IT IS, IT IS"

HALE'S

Leading Jewelers & Diamond Merchants Since 1856

GREENVILLE, SOUTH CAROLINA

rule changes for 1959

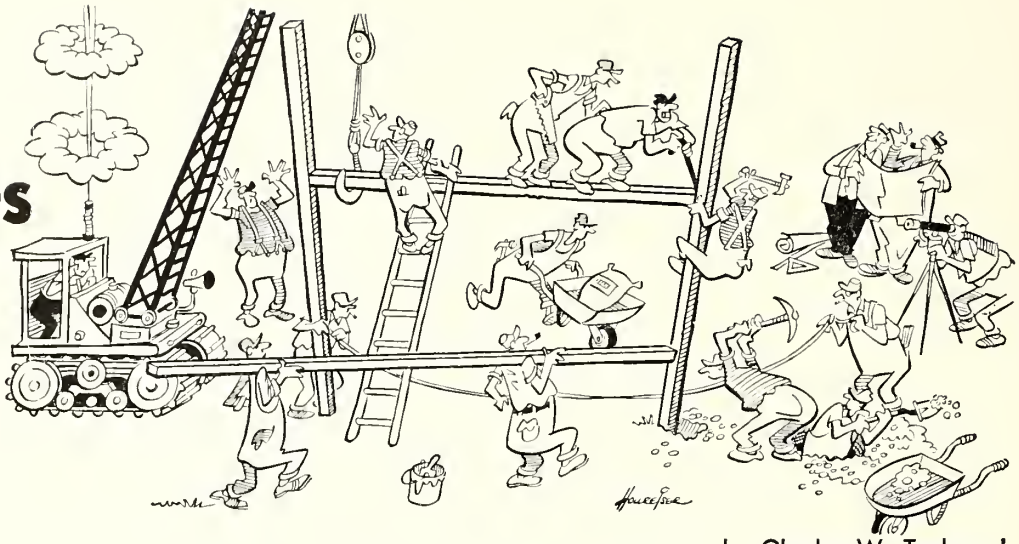

by Charles W. Tucker, Jr.

"Unless I miss my guess, those goal posts are wider apart this year." Well, you are right, my friend, they are wider apart this year. Last season, and as far back as most of us can remember, they were nineteen feet and two inches across, outside measurement. This season they are twenty-four feet across, outside measurement, or approximately five feet wider. "How come?" The answer is simple: To encourage more field goal attempts and further open up the game of football. There was considerable talk of moving the goal posts up to the goal line, ten yards closer, such as they are in professional football; and everyone knows how important the field goal has become in the "Pro" Game. On the other hand, the Rules Committee of the N. C. A. A. felt in the best interests of safety they had better leave the goal posts on the end line where they have been for many years. The alternative was to widen the distance between the uprights by five feet and in this way encourage more field goal attempts.

There were fewer changes in the rules this year than heretofore, but the following will be most noticed.

---

1. No distance penalty shall exceed half the distance from the enforcement spot to the offending team's goal line.

As an example of the application of the new rule, let's assume that Team A has the ball on Team B's fifteen-yard line. On the next play, Team B was detected holding Team A's end on the line of scrimmage. The penalty for this foul is fifteen yards, and last year the ball would have been placed on Team B's one yard line after the distance penalty had been marked off. This year the maximum penalty would place the ball on the seven and a half yard line (one half the distance to the goal). The only distance penalty that will place the ball on the one-yard line this year is for a defensive foul committed on the two-yard line.

---

2. On successful try for point(s) with foul by Team B, Team A has choice of accepting score and penalty from following kickoff, or declining score and repeating try after penalty.

This is a significant rules change and could penalize Team B severely for a defensive foul on the try for point after a touchdown. As you will recall, the try is now made from the three-yard line and counts two points if it results in what would have been a touchdown, and one point if it results in what would have been a field goal or safety. Let's assume Team A has scored a touchdown and is about to make the try from the three-yard line. They are successful in a field goal attempt, and on the play Team B is offside. Under last year's rule, Team A is awarded one point for the field goal and Team B is penalized five yards on the following kickoff. This year Team A gets a real break as they can elect to take the penalty and repeat the try. In this case, the ball would be placed down on the one and one half yard line and Team A would most likely go for the two points.

---

3. Substitution rule further liberalized to permit free substitution of one player of each team when game clock is stopped.

Under last year's Substitution Rule, any player could re-enter the game once during the same quarter. In other words, the same player could be in and out of the game eight times during the four quarters. This year the rule has been further liberalized to the extent that one player of either team may go into the game between downs when the clock is stopped, and this does not count as one of his official entries.

---

4. Number of time outs changed from four to five.

This year each team will be allowed five free time outs without penalty, in each half. Last year the number was reduced from five to four, but now the Rules Committee has decided to allow the same number as in the years prior to 1958.

DEAN WALTER T. COX, Clemson '39, is in charge of all student activities on the campus . . . was on coaching staff and alumni director being promoted to his present post . . . played football under Frank Howard and was on the '39 team that played in the 1940 Cotton Bowl . . . served as baseball coach and ticket manager . . served as assistant to president . . . native of nearby Belton.

MELFORD A. WILSON, Clemson's comptroller . . . came to Clemson in 1955 . . . formerly executive director of the South Carolina Employment Security Commission . . . a graduate of the University of South Carolina . . . has also done graduate work in fields of political science and public administration . . . has charge of all money matters pertaining to the college.

DR. F. M .KINARD, dean of the college . . . in charge of all academic affairs on the campus . . . a graduate of Wofford College . . . has been on Clemson faculty for past 34 years. . . was instructor of English before being made dean of the School of Arts and Sciences, a post he held 12 years before being appointed to present post . . . married to former Elizabeth Lake Jones of Greenville.

G. E. METZ, administrative assistant to President R. C. Edwards and also serves as secretary of the Board of Trustees . . . graduated from Clemson in 1927 . . . served as registrar for 20 years before being appointed to present post . . . has also filled capacities as assistant registrar and mathematics instructor in his stay at Clemson . . . has M.A. from University of North Carolina.

WE BELIEVE IN YOUR JUDGMENT

PET® ICE CREAM

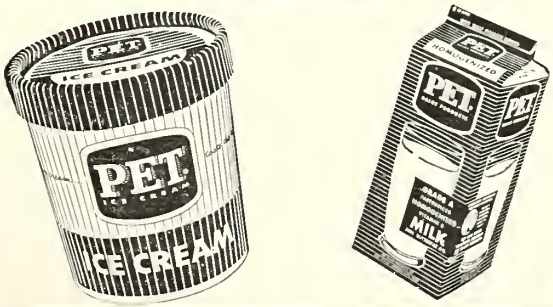

COMPARE PET WITH ANY OTHER

JOIN **IPTAY**

and see

HOKE SLOAN

An Old Clemson Man
Selling Gent's Furnishings
to Clemson Men at the Right Price

CLEMSON, SOUTH CAROLINA

WILLIAM D. (BILL) MURRAY
Head Football Coach, Duke University

Guard MIKE McGEE, Duke Captain
Candidate For All-American Honors

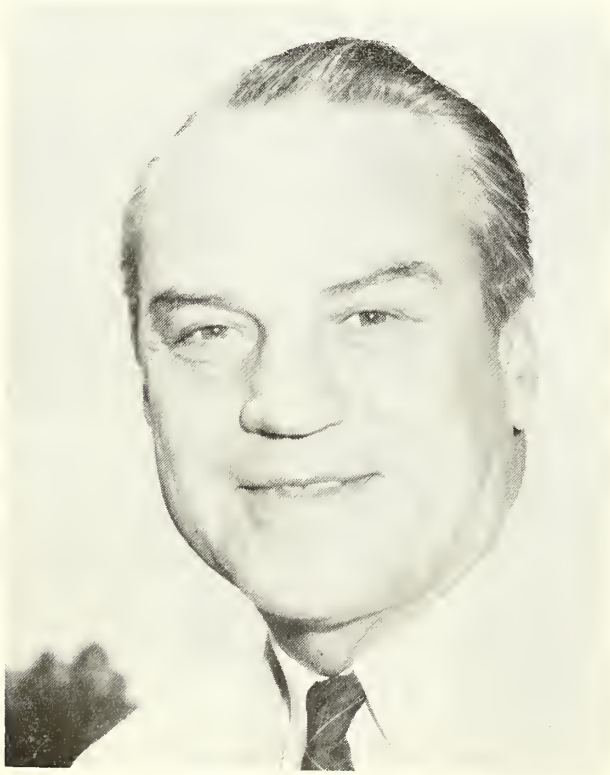

EDDIE M. CAMERON
Athletic Director, Duke University

STONE BROTHERS

Complete Outfitters to
Men, Young Men, and Students

108 North Main Street and
Pleasantburg Shopping Center

GREENVILLE, SOUTH CAROLINA

WHEN IN COLUMBIA STOP AT

J. O. "CHINK" FREEMAN'S

2841 Millwood Ave.
Phone AL 6-9758

Phillips "66" Service

COLUMBIA
S. C.

"WE KEEP 'EM ROLLING"

ROAD SERVICE

ITS DIFFERENT HERE!

Today and every Saturday the same scene is repeated. The game — the crowds — the bands — the cheers. South — west — north — east. But its different here! Each game has its own distinctive flavor — spirit — traditions. So it is with the uniforms we manufacture. Into them go many intangibles of experience and skill. Outwardly similar—actually "Uniforms of Distinction" which we are privileged to supply to Clemson College and many other fine institutions.

IRVING L. WILSON COMPANY

ONE HIGHLAND AVENUE

BALA-CYNWYD, PENNSYLVANIA

NEW NEW GROW-POWER

All U.S. Government Inspected!

New recipes . . . new flavor . . . new kitchens . . . new packages . . . Carolina Pride is now America's tastiest! And packed with all-meat nourishment for greater Grow-Power.

"Grow-Power's" the word for *all* Carolina Pride meats lunch meats, bacon, sausage . . . hams . . . so choice . . . so delicious . . . so wholesome and every ounce, every slice guaranteed by U. S. Government Inspection. Pick the best . . . pick Carolina Pride!

U. S. INSPECTED AND PASSED BY DEPARTMENT OF AGRICULTURE EST.242

Wholesomeness and Purity Guaranteed by U.S. Government Inspection

CLEMSON COLLEGE

Tiger Band

R. E. LOVETT, Director

STAFF

Band Commander ..... R. C. Herman
Vice Commander ..... Ben Boling
Student Bandmaster ..... Phil Higdon
Drum Major ..... Reid Garrison
Supply Officer ..... Burt Pearson III
Sergeant Major ..... Clayton Price

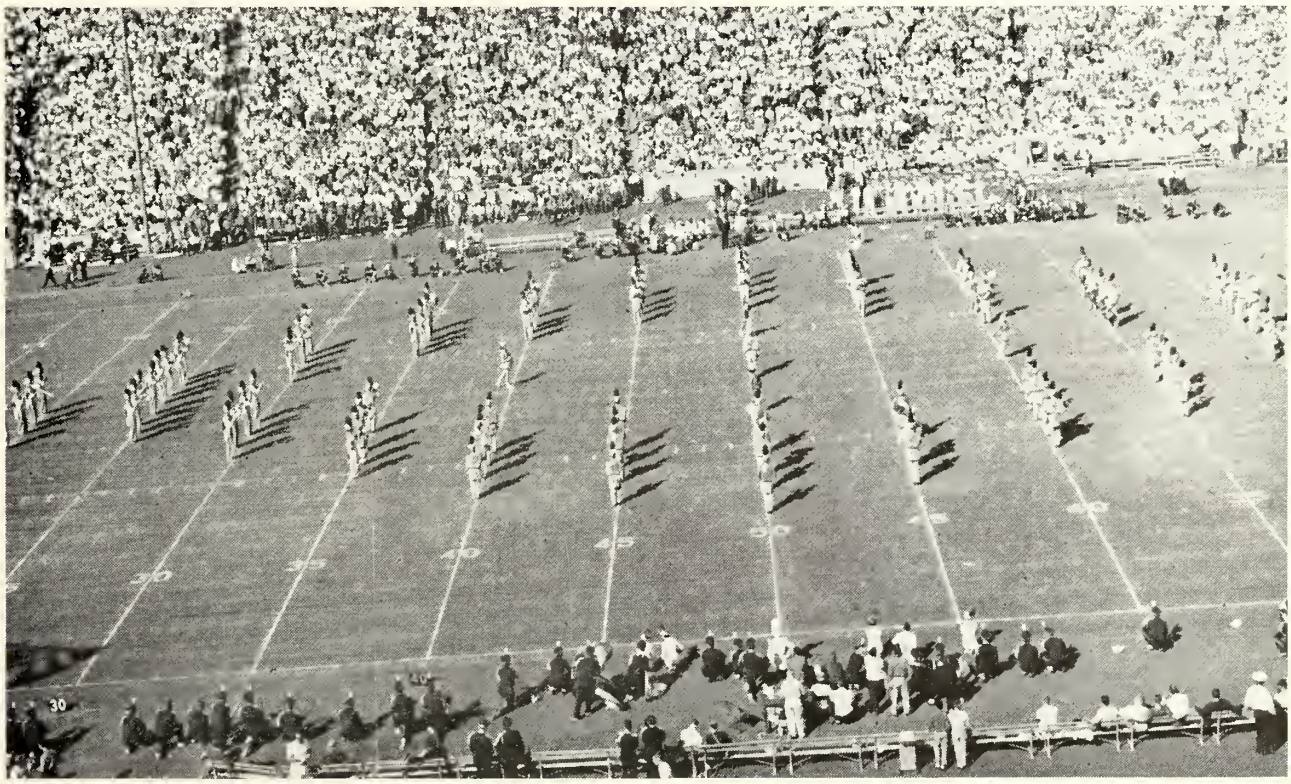

Tiger Band — at University of North Carolina — September 19, 1959

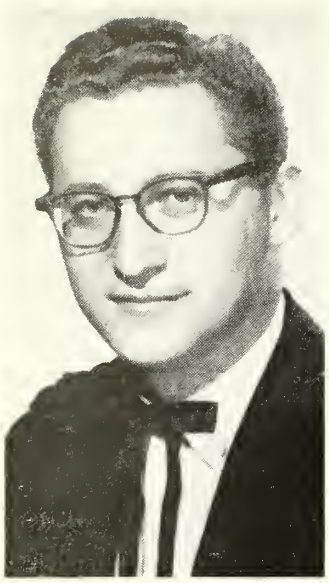

AARON SCHMIDT, director of Marching Organizations, Austin Peay State College, is director of THE GOVERNETTES. He is well known in the southern tier of states as a musician and band director. A member and committee chairman of the Southern Division College Band Directors' National Association, he served with distinction on the faculty of the 1959 Clemson Marching Band Clinc.

THE GOVERNETTES, Austin Peay State College, Clarksville, Tenn.—a group of 50 talented young ladies. Noted as a precision dance and marching team, they have made many appearances with their College Marchings Bands.

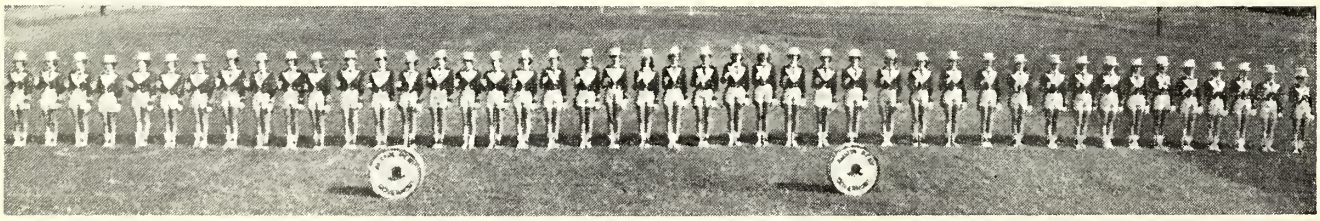

PROGRAM

Dads' Day

Pre-Game

1:45 p. m. Introduction of Dads

1:53 p. m. Welcome—Dean Walter Cox

1:55 p. m. Prayer—Student Chaplain, Larry Edwards

1:56 p. m. National Anthem

Game

2:00 p. m. CLEMSON vs DUKE
(Game Announcer—Al Joseph)

Half-Time

a. Clemson College TIGER BAND

b. THE GOVERNETTES (Austin Peay State College)
Directed by Aaron Schmidt

1959 CLEMSON VARSITY FOOTBALL ROSTER

No.	Name	Age	Hgt.	Wgt.	Hometown	Class
Quarterbacks						
10	*Harvey White	21	6-2	205	Greenwood	Sr.
14	Sonny Smith	18	5-11	175	Saluda	So.
12	*Lowndes Shingler	19	6-1	190	Greenwood	Jr.
16	*Johnnie Mac Goff	20	5-11	160	Saluda	Sr.
17	Don Heilig	21	5-9	160	Hendersonville, N. C.	Jr.
Right Halfbacks						
20	*George Usry	21	5-10	180	Waycross, Ga.	Sr.
21	Jim Wilson	18	6-0	185	Icard, N. C.	So.
22	Rodney Rogers	19	6-3	190	Mullins	So.
24	*Doug Daigneault	24	6-1	200	Malone, N. Y.	Sr.
26	*Bob Morgan	21	5-7	160	New Ma'tsv'le, W. Va.	Jr.
27	Bob Coleman	20	5-10	165	Anderson	So.
Fullbacks						
30	Ron Scrudato	18	6-0	185	Nutley, N. J.	So.
35	Alan DeMott	20	5-11	185	Montvale, N. J.	So.
36	Hal Knott	22	5-11	200	Henderson, N. C.	Sr.
37	*Doug Cline	21	6-2	205	Valdese, N. C.	Sr.
39	Wendall Black	18	6-0	180	Saluda	So.
Left Halfbacks						
45	Harry Pavilack	19	6-1	200	Pittsburgh, Pa.	So.
47	*Bill Mathis	20	6-1	200	Manchester, Ga.	Sr.
48	Harold Smith	20	5-11	180	Rock Hill	So.
49	*Bob Chatlin	27	5-11	175	Washington, D. C.	Sr.
Centers						
51	Ron Andreo	20	6-0	185	Leechburg, Pa.	So.
52	Pete Morrison	19	6-0	185	Garwood, N. J.	So.
54	*Paul Snyder	23	6-0	210	Baltimore, Md.	Sr.
55	Jack Veronee	19	6-0	200	Charleston Heights	So.
57	Frank Zoretich	20	6-1	205	Monessen, Pa.	So.
Guards						
60	Ronnie Grace	22	6-0	205	McKeesport, Pa.	So.
61	Ray Garris	19	6-0	190	Brunswick, Ga.	So.
62	Tommy Gue	19	5-10	175	Orangeburg	So.
63	Morgan Fowler	19	6-0	205	Atlanta, Ga.	So.
64	Pat Killen	20	6-2	200	Sumter	So.
65	*Dave Lynn	22	6-0	205	Fairless Hills, Pa.	Jr.
66	*Dave Olson	19	6-0	205	Decatur, Ga.	Jr.
67	Calvin West	19	6-1	195	Kershaw	So.
68	Lon Armstrong	19	6-0	200	Eddystone, Pa.	So.
69	*Sam Crout	23	5-11	200	Swansea	Jr.
Tackles						
70	Joel Palmer	19	6-3	210	Anderson	So.
71	*Jack Smith	21	6-5	215	Athens, Ga.	Sr.
72	Earl Horton	19	6-3	205	Clinton	So.
73	Jimmy King	20	6-3	250	Anderson	So.
74	*Lou Cordileone	22	6-0	245	Jersey City, N. J.	Sr.
75	Ronnie Osborne	19	6-4	260	Cleveland, Ga.	So.
76	*Harold Olson	21	6-3	240	Decatur, Ga.	Sr.
77	Harvey Haynie	20	5-11	210	Cornelia, Ga.	So.
78	Morris Keller	22	6-2	240	Greenville	Jr.
Ends						
80	*Bob DeBardelaben	22	6-2	185	Conley, Ga.	Sr.
81	*Emil Zager	21	6-1	180	McKeesport, Pa.	Jr.
82	Gary Barnes	19	6-4	185	Fairfax, Ala.	So.
83	Kenneth Rogers	21	6-5	200	Mullins	Sr.
85	*Sam Anderson	20	6-1	185	Baltimore, Md.	Jr.
86	Ronnie Crolley	18	6-2	190	Columbia	So.
87	Ed Bost	22	6-1	195	Myrtle Beach	So.
88	Tommy King	19	6-1	185	Atlanta, Ga.	So.
89	Bob Matthews	19	6-1	180	Atlanta, Ga.	So.

*Denotes Letterman

"The official watch for timing this game is LONGINES — The World's most honored watch"

ENJOY COCA-COLA

1 OFFSIDE

2 ILLEGAL PROCEDURE POSITION OR SUBSTITUTION

3 ILLEGAL MOTION

4 ILLEGAL SHIFT

5 ILLEGAL RETURN

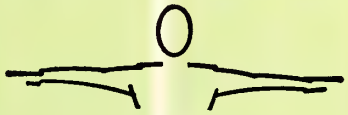
10 UNSPORTSMANLIKE CONDUCT

6 DELAY OF GAME

7 PERSONAL FOUL

8 CLIPPING

9 ROUGHING THE KICKER

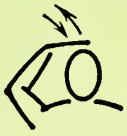
15 INELIGIBLE RECEIVER DOWNFIELD ON PASS

11 ILLEGAL USE OF HANDS AND ARMS

12 INTENTIONAL GROUNDING

13 ILLEGALLY PASSING OR HANDING BALL FORWARD

14 FORWARD PASS OR KICK CATCHING INTERFERENCE

16 BALL ILLEGALLY TOUCHED, KICKED OR BATTED

17 INCOMPLETE FORWARD PASS, PENALTY DECLINED, NO PLAY OR NO SCORE

18 CRAWLING, HELPING RUNNER OR INTERLOCKED INTERFERENCE

19 BALL DEAD; IF HAND IS MOVED FROM SIDE TO SIDE: TOUCHBACK.

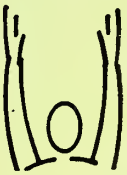
20 TOUCHDOWN OR FIELD GOAL

21 SAFETY

22 TIME-OUT

23 FIRST DOWN

24 BALL READY FOR PLAY

25 START THE CLOCK

COCA-COLA AND COKE ARE REGISTERED TRADEMARKS

Coca-Cola Bottling Company, Anderson, S. C.

CHESTERFIELD

Clemson

PROBABLE STARTING LINEUP

No.	Name	Pos.
85	SAM ANDERSON	LE
74	LOU CORDILEONE	LT
69	SAMMY CROUT	LG
54	PAUL SNYDER	C
65	DAVE LYNN	RG
76	HAROLD OLSON	RT
82	GARY BARNES	RE
10	HARVEY WHITE	QB
47	BILL MATHIS	LH
20	GEORGE USRY	RH
37	DOUG CLINE	FB

THE TIGER SQUAD

10 White, qb
12 Shingler, qb
14 S. Smith, qb
16 Goff, qb
17 Heilig, qb
20 Usry, hb
21 Wilson, hb
22 R. Rogers, hb
24 Daigneault, hb
26 Morgan, hb
27 Coleman, hb
30 Scrudato, fb
35 DeMott, fb
36 Knott, fb
37 Cline, fb
39 Black, fb
45 Pavilack, hb
47 Mathis, hb
48 H. Smith, hb
49 Chatlin, hb
51 Andreo, c
52 Morrison, c
54 Snyder, c
55 Veronee, c
57 Zoretich, c
60 Grace, g
62 Gue, g
63 Fowler, g
64 Killen, g
65 Lynn, g
66 D. Olson, g
67 West, g
68 Armstrong, g
69 Crout, g
70 Palmer, t
71 J. Smith, t
72 Horton, t
73 J. King, t
74 Cordileone, t
75 Osborne, t
76 H. Olson, t
77 Haynie, t
78 Keller, t
80 DeBardelaben, e
81 Zager, e
82 Barnes, e
83 K. Rogers, e
85 Anderson, e
86 Crolley, e
87 Bost, e
88 T. King, e
89 Matthews, e

CHESTERFIELD KING TOP-TOBACCO FI

SALUTES KING FOOTBALL!

Duke

PROBABLE STARTING LINEUP

No.	Name	Pos.
81	DAN GELBERT	LE
72	JIM SWOFFORD	LT
63	ART BROWNING	LG
53	TED ROYALL	C
68	MIKE McGEE (C)	RG
73	DAVE BOSSON	RT
87	BOB SPADA	RE
14	DON ALTMAN	QB
26	JOEL ARRINGTON	LH
41	JACK WILSON	RH
38	BOB CRUMMIE	FB

(Note: Duke has "alternate" teams. This will be starting lineup if Duke receives. Alternate unit will start if Duke kicks off. Space does not permit listing both teams.)

THE DUKE SQUAD

10	Clark, qb	44	Craig, fb	72	Swofford, t
11	J. McGee, fb	48	Lee, hb	73	Bosson, t
14	Altman, qb	50	Kern, c	74	Kotchin, t
15	Bostock, qb	52	Kneib, c	75	J. Gardner, t
17	Rappold, qb	53	Royall, c	77	Havens, g
18	Harris, qb	58	Allie, c	78	Burger, t
20	Burch, hb	59	Jones, c	80	Preston, e
21	Garda, hb	60	Berry, t	81	Gelbert, e
23	Withrow, hb	61	Markas, g	82	Unser, e
25	Bell, hb	62	Lyon, g	83	Kusmus, e
26	Arrington, hb	63	Browning, g	84	Bumgarner, e
28	Wright, hb	64	Adams, g	85	Moorman, e
33	Tinnell, fb	65	Parker, g	86	Fetsko, e
34	Bush, fb	66	Wuchina, g	87	Spada, e
38	Crummie, fb	67	Bostian, g	88	Widener, e
39	Kendall, fb	68	M. McGee, g	89	Chesnutt, e
41	J. Wilson, hb	70	Musselwhite, t	94	Stitzinger, e
42	Garbinski, hb	71	Denne, t	95	B. Gardner, g
43	Honeycutt, hb			96	Crain g

R ACTION—TOPS IN FRIENDLY SATISFACTION

BE REALLY REFRESHED

PENALTIES

1. OFFSIDE by either team; violation of scrimmage or free kick formation; encroachment of neutral zone—Loss of Five Yards.

2. ILLEGAL PROCEDURE, POSITION OR SUBSTITUTION — Putting ball in play before referee signals "ready-for-play"; failure to complete substitution before play starts; player out of bounds when scrimmage begins; failure to maintain proper alignment of offensive team when ball is snapped; false or simulating start of a play; taking more than two steps after fair catch is made; player on line receiving snap — Loss of Five Yards.

3. ILLEGAL MOTION—Offensive player illegally in motion when ball is snapped — Loss of Five Yards.

4. ILLEGAL SHIFT—Failure to stop one full second following shift—Loss of 15 Yards.

5. ILLEGAL RETURN of substitute not previously disqualified—Loss of 15 Yards.

6. ILLEGAL DELAY OF GAME; Taking more than four times out during either half (except for replacement of injured player)—Loss of Five Yards. Team not ready to play at start of either half—Loss of 15 Yards.

7. PERSONAL FOUL—Tackling or blocking defensive player who has made fair catch; piling on; hurdling; grasping face mask of opponent; tackling player out of bounds, or running into player obviously out of play; striking an opponent with fist, forearm, elbow or locked hands; kicking or kneeing—Loss of 15 Yards. (Flagrant offenders will be disqualified.)

8. CLIPPING—Loss of 15 Yards.

9. ROUGHING THE KICKER or holder—Loss of 15 Yards.

10. UNSPORTSMANLIKE CONDUCT—Violation of rules during intermission; illegal return of suspended player; coaching from side-lines; invalid signal for fair catch; persons illegally on field—Loss of 15 Yards. (Flagrant offenders will be disqualified.)

11. ILLEGAL USE OF HANDS AND ARMS by offensive or defensive player; defensive holding—Loss of 15 Yards.

12. INTENTIONAL GROUNDING of forward pass—Loss of Five Yards from Spot of Pass, Plus Loss of Down.

13. ILLEGALLY PASSING OR HANDING BALL FORWARD—Loss of Five Yards, Plus Loss of Down.

14. FORWARD PASS OR KICK CATCHING INTERFERENCE — Interference with opportunity of player of receiving team to catch a kick—Loss of 15 Yards. Interference by members of offensive team with defensive player making pass interception—Loss of 15 Yards, Plus Loss of Down. Interference by defensive team on forward pass—Passing Team's Ball at Spot of Foul, and First Down.

15. INELIGIBLE RECEIVER DOWNFIELD ON PASS—Loss of 15 Yards.

16. BALL ILLEGALLY TOUCHED, KICKED OR BATTED—Forward pass being touched by ineligible receiver beyond the line of scrimmage—Loss of 15 Yards from Spot of Preceding Down, and Loss of a Down. Eligible pass receiver going out of bounds and later touching a forward pass — Loss of Down. Illegal touching of kicked ball within opponent's ten-yard line—Touchback.

17. PENALTY DECLINED—Incomplete forward pass; no play or no score.

18. CRAWLING by runner—Loss of Five Yards. Interlocked interference — Loss of 15 Yards.

DRINK Coca-Cola

COCA-COLA AND COKE ARE REGISTERED TRADEMARKS

Coca-Cola Bottling Company, Anderson, S. C.

DUKE UNIVERSITY ROSTER

No.	Name	Ht.	Wt.	Age	Hometown	Class
Ends						
80	Stan Preston	6-5	208	19	Shaker Heights, Ohio	So.
81	Dan Gelbert	6-0	190	20	Easton, Pa.	So.
82	Dave Unser	5-10	187	20	Norfolk, Va.	So.
83	Steve Kusmus	6-1	195	19	Sharpsville, Pa.	So.
84	*Dwight Bumgarner	6-6	225	20	Lexington, N. C.	Jr.
85	*Claude Moorman	6-3	206	20	Miami, Fla.	Jr.
86	*Bob Fetsko	6-0	187	22	Johnstown, Pa.	Sr.
87	*Bob Spada	6-4	222	21	Vineland, N. J.	Jr.
88	Pete Widener	6-2	190	19	Westminster, Md.	So.
89	Ed Chestnutt	6-2	185	19	Charlotte, N. C.	So.
94	Ernie Stitzinger	6-0	188	19	New Castle, Pa.	So.
Tackles						
60	Jean Berry	6-0	210	20	Mooresville, N. C.	So.
70	Marvin Musselwhite	6-4	226	21	Clinton, N. C.	Jr.
71	*Don Denne	6-1	213	22	Weirton, West Va.	Sr.
72	*Jim Swofford	6-2	222	22	N. Wilkesboro, N. C.	Sr.
73	Dave Bosson	6-0	219	20	Clifton, N. J.	Jr.
74	Red Ketchin	6-1	210	20	West View, Pa.	So.
75	*Jim Gardner	6-1	232	22	Portsmouth, Ohio	Sr.
78	John Burger	6-2	236	18	McKeesport, Pa.	So.
Guards						
61	Johnny Markas	5-11	190	19	Morganton, N. C.	So.
62	*Ed Lyon	6-0	197	22	Laurinburg, N. C.	Sr.
63	*Art Browning	5-11	211	20	Portsmouth, Va.	Jr.
64	Rex Adams	5-11	204	19	Oak Hill, West Va.	So.
65	John Parker	6-0	221	19	Wilmington, N. C.	So.
66	Joe Wuchina	6-0	217	19	Midland, Pa.	So.
67	*Ron Bostian	5-11	201	21	Salisbury, N. C.	Jr.
68	*Mike McGee	6-1	221	20	Elizabeth City, N. C.	Sr.
77	Dick Havens	5-11	210	19	Westminster, Md.	So.
95	Bob Gardner	6-0	195	20	Portsmouth, Ohio	So.
96	Rick Crain	6-0	203	20	Mt. Holly, N. J.	So.
Centers						
50	Sonny Kern	6-3	207	19	Durham, N. C.	So.
52	Jan Kneib	6-0	208	20	Goldsboro, N. C.	So.
53	*Ted Royall	6-4	212	22	Clinton, N. C.	Sr.
58	*Butch Allie	6-0	196	20	Statesville, N. C.	Jr.
59	Warren Jones	6-2	190	19	Fuquay Springs, N. C.	So.
Quarterbacks						
10	Randy Clark	6-1	180	19	Durham, N. C.	So.
11	Jerry McGee	5-10	185	20	Elizabeth City, N. C.	Jr.
14	Don Altman	5-11	173	20	Freeport, Pa.	So.
15	Roy Bostock	6-0	185	18	Minneapolis, Minn.	So.
17	Walt Rappold	6-3	197	19	Beckley, W. Va.	So.
18	*George Harris	6-0	192	20	Kings Mountain, N. C.	Sr.
Halfbacks						
20	*Dave Burch	5-11	179	19	Canton, N. C.	Jr.
21	Bob Garda	6-2	170	20	Alexandria, Va.	So.
23	Jack Withrow	6-0	175	19	Charleston, W. Va.	So.
25	*Bunny Bell	6-0	191	21	Rocky Mount, N. C.	Sr.
26	Joe Arrington	6-1	184	19	Thomasville, Ga.	So.
28	Dean Wright	5-11	193	18	Coral Gables, Fla.	So.
41	Jack Wilson	6-1	186	20	Raleigh, N. C.	So.
42	Jack Garbinsk	6-1	177	19	Arnold, Pa.	So.
43	*Bobby Honeycutt	5-11	161	22	Durham, N. C.	Sr.
48	*Danny Lee	5-8	183	21	Freeport, Pa.	Sr.
Fullbacks						
33	John Tinnell	6-3	206	19	Exmore, Va.	So.
34	Jack Bush	6-2	195	19	Palatka, Fla.	So.
38	*Bob Crummie	5-10	197	21	Clinton, N. C.	Jr.
39	Gene Kendall	6-0	205	19	Front Royall, Va.	So.
44	Tim Craig	6-0	186	19	Newton, N. C.	So.

*Denotes Letterman

"The official watch for timing this game is LONGINES — The World's most honored watch"

DUKE BLUE DEVILS

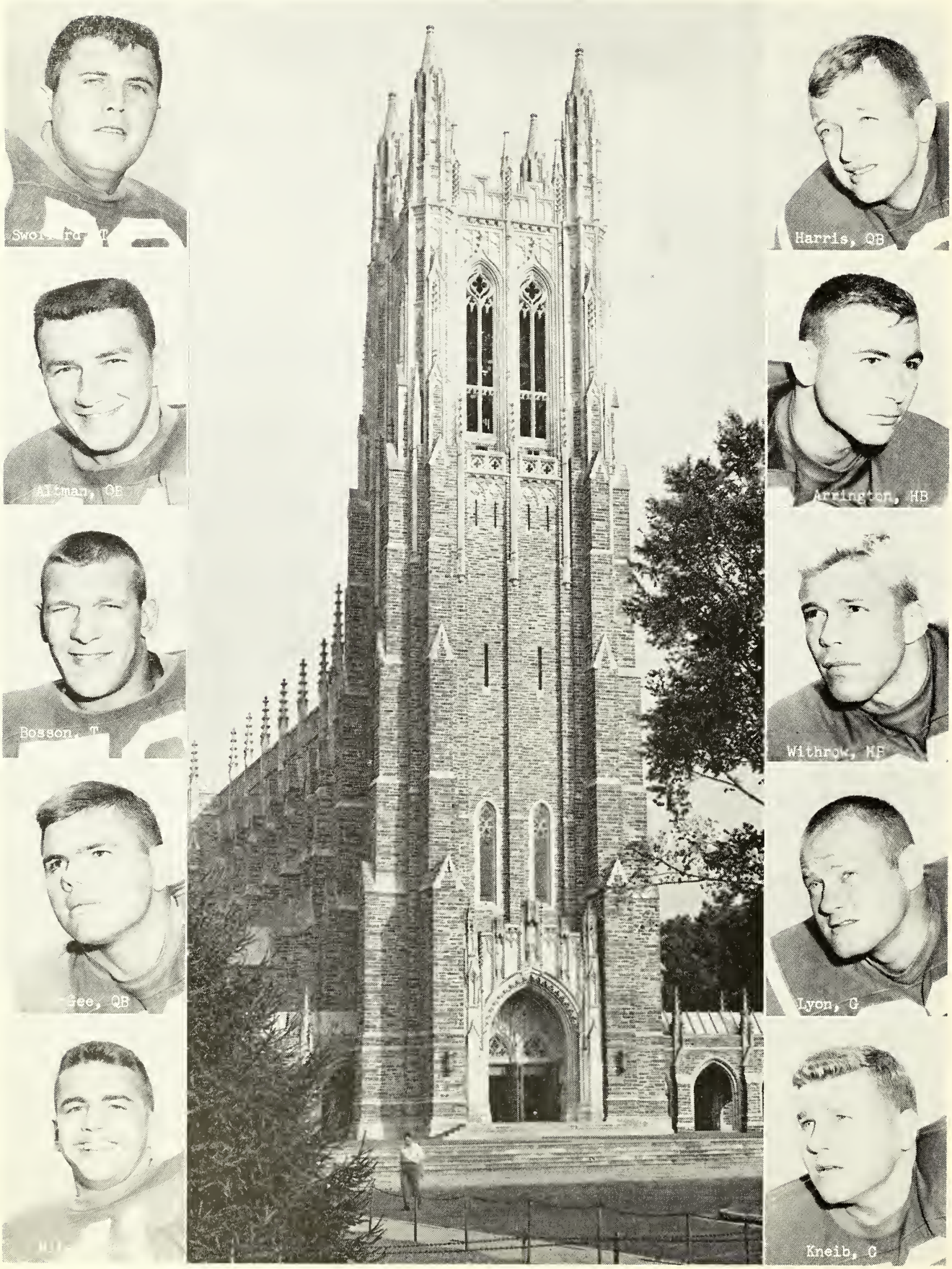

Today's Game

Clemson today welcomes the Duke Blue Devils to the campus and to Memorial Stadium, this being their first visit to the foothills of Carolina.

This game is one of the top attractions in the nation, with the 10th ranked Tigers attempting to keep their Atlantic Coast Conference slate clean and continue in the national limelight. However, Clemson is up against probably the most improved team in the conference. The game should be one of the best ever in Memorial Stadium.

This marks the fifth meeting between the two ACC powers, but only the second between Frank Howard of the Tigers and Bill Murray of the Blue Devils. Duke edged Clemson two years ago in Durham, 7-6, and continued on to the Orange Bowl. In that contest the Tigers held every major statistical edge but that was hardly worth the ground it was gained on when the end came. Duke claimed the advantage in the most important statistic—the score.

Coach Jess Neely carried his Tigers to Durham for a three-year span in 1934-45-56 and was not able to register a victory. Duke claimed wins of 20-6, 38-12 and 25-0. Next was to come a 21-year drought which saw the two teams go their separate ways.

Duke started the '59 season rather slow, dropping games to South Carolina (12-7) and to powerful Ohio State (14-13). A 24-7 triumph over Rice broke the losing streak, but Pittsburgh started another one the following Saturday (12-0) and Army extended it seven days later (21-6). However, during the past two week ends, the Iron Dukes regained some of their composure and dropped N. C. State (17-15) and last Saturday enjoyed one of their greatest victories—a 10-7 triumph over Georgia Tech—and in Atlanta at that.

Clemson and Duke have played four common foes—but not much of a conclusion can be drawn from this quartet. Each has beaten N. C. State and Rice, Duke lost to South Carolina and won over Tech while the Tigers just reversed this.

For a Quick Snack Between Classes Visit the

Clemson Canteen

in the Student Center

★ SANDWICHES
★ SOFT DRINKS
★ SUNDRIES
★ STATIONERY
★ MAGAZINES
★ SUPPLIES

LOCATED IN THE LOGGIA
IN THE HEART OF STUDENT ACTIVITY

The 1959 Clemson College Football Squad

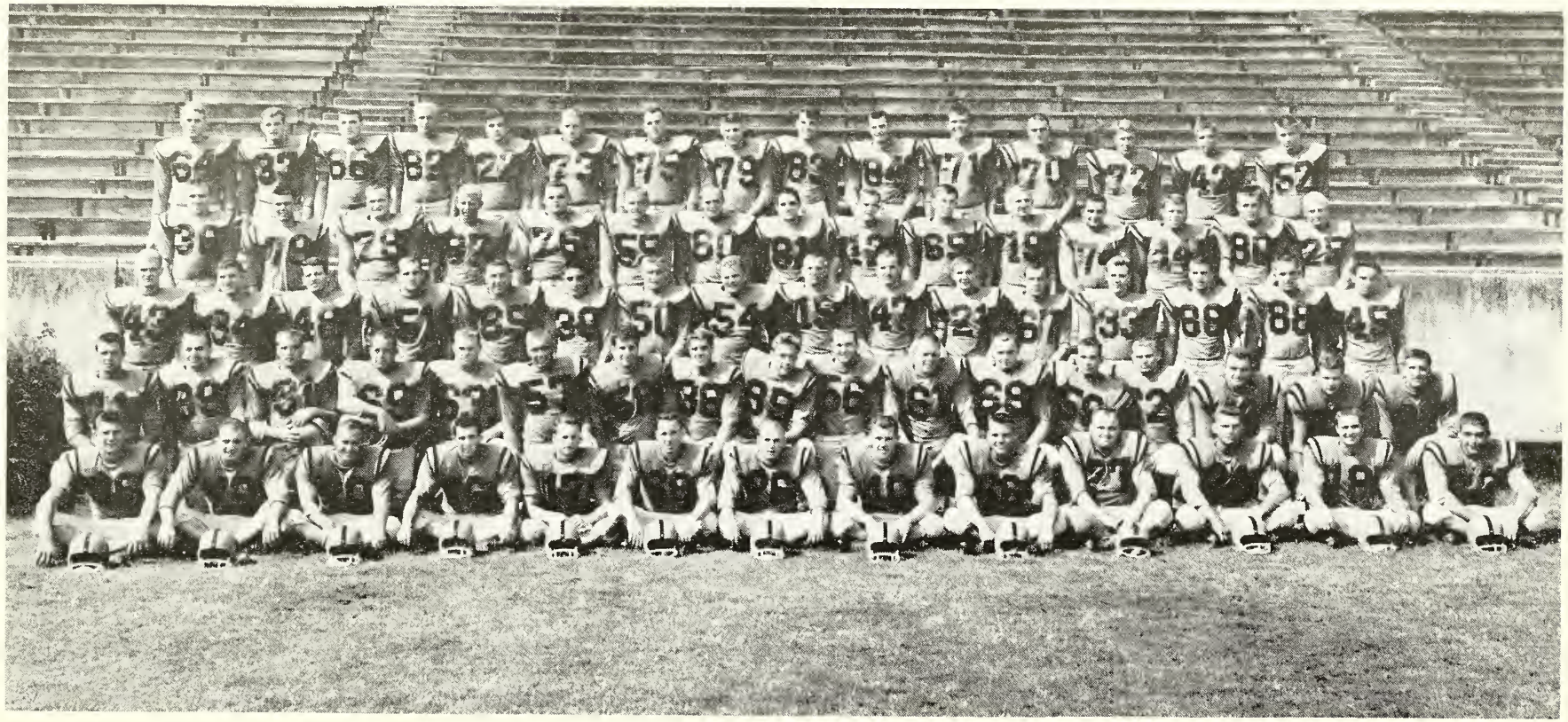

This is the 1959 Clemson football team as it lined up on the opening day of practice. Front row, left to right, Wendall Black, Bob Chatlin, George Usry, Johnnie Mac Goff, Don Heilig, Bob Coleman, Bob Morgan, Ray Garris, Dave Olson, Harvey Haynie, J. W. Black and Pete Andreozzi.

Second row, left to right, Sonny Smith, Kirk Weyman, Alan DeMott, Sam Crout, Morgan Fowler, Frank Zoretich, Frank Lombardi, Hal Knott, Sam Anderson, Jimmy Singleton, Larry Wagner, Lon Armstrong, Jimmy Gregory.

Third row, left to right, Melvin Emory, Ned Lindsey, Harold Smith, Ron Andreo, Dave Lynn, Ron Scrudato, Pete Morrison, Paul Synder, Charlie Mills, Bill Mathis, Jim Wilson, Calvin West, Don Clendening, Bob Matthews, Timmy King and Harry Pavilack.

Fourth row, left to right, Paul Bowie, Jimmy Hardwick, Morris Keller, Ed Bost, Harold Olson, Jack Veronee, Ronnie Grace, Emil Zager, Lowndes Shingler, Lloyd Gurley, Harvey White, Lou Cordeleone, Jerry Oliver, Bob DeBardelaben and Sonny Quesenberry.

Fifth row, left to right, Pat Killen, Doug Cline, Ronnie Crolley, Gary Barnes, Rodney Rogers, Jimmy King, Ronnie Osborne, Derwood Aydlette, Kenneth Rogers, Connie Mac Berry, Jack Smith, Joel Palmer, Earl Horton, Sonny Foster and Oscar Thorsland.

At Clemson

Make The Campus Hangout

Dan's and Dan's Drive-In

Your Headquarters

"For a Quick Snack Before and After the Game"

SANDWICHES SHORT ORDERS

Dan's Across From The Post Office

Dan's Drive-In On Anderson Hwy.

(Between Pendleton and Clemson)

OFFICIAL WATCH FOR THE

U. S. OLYMPIC COMMITTEE

OLYMPIC WINTER GAMES 1960

PAN-AMERICAN GAMES 1959

NAT'L AERONAUTIC ASSN.

NAT'L SKI ASSN.

AMERICAN POWERBOAT ASSN.

NAT'L HORSE SHOW ASSN.

NAT'L FOOTBALL LEAGUE

MAJOR LEAGUE BASEBALL

NAT'L COLLEGIATE ATHLETIC ASSN.

LONGINES

THE WORLD'S MOST HONORED WATCH

Longines, first watch of sport, is recognized as official for timing world records and international events by all international sports and contest associations. Every Longines watch, for whatever its use, is made to be the best of its kind. For yourself, or as a gift, no other name on a watch means so much as Longines, the world's most honored watch.

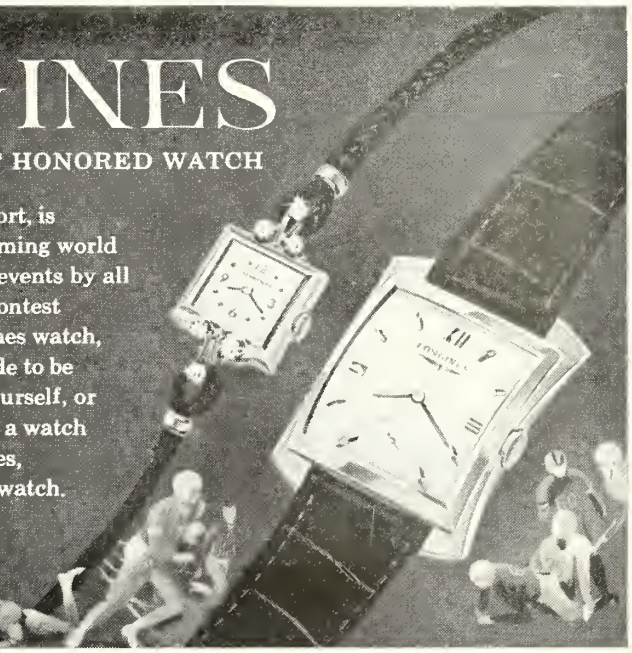

OFFICIAL WATCH FOR THE

DUKE

CLEMSON GAME

ILLUSTRATED
Longines Starlight Serenade "B", elegant 14K gold watch with 6 diamonds, $175; Longines Presidency "E", 14K gold case, $125. Other models from $71.50. Federal tax included.

LONGINES-WITTNAUER WATCH COMPANY

DUKE BLUE DEVILS

Bumgarner, E

Petsko, E

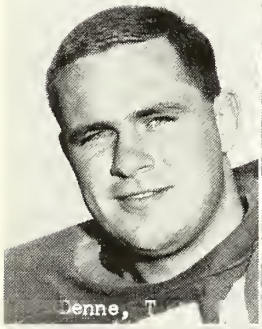
Denne, T

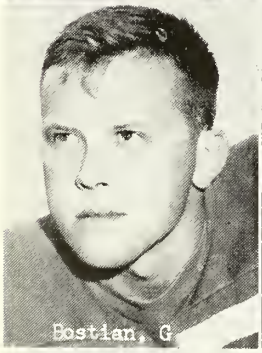
Bostian, G

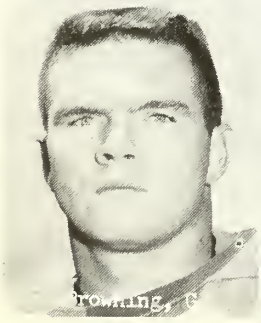
Browning, G

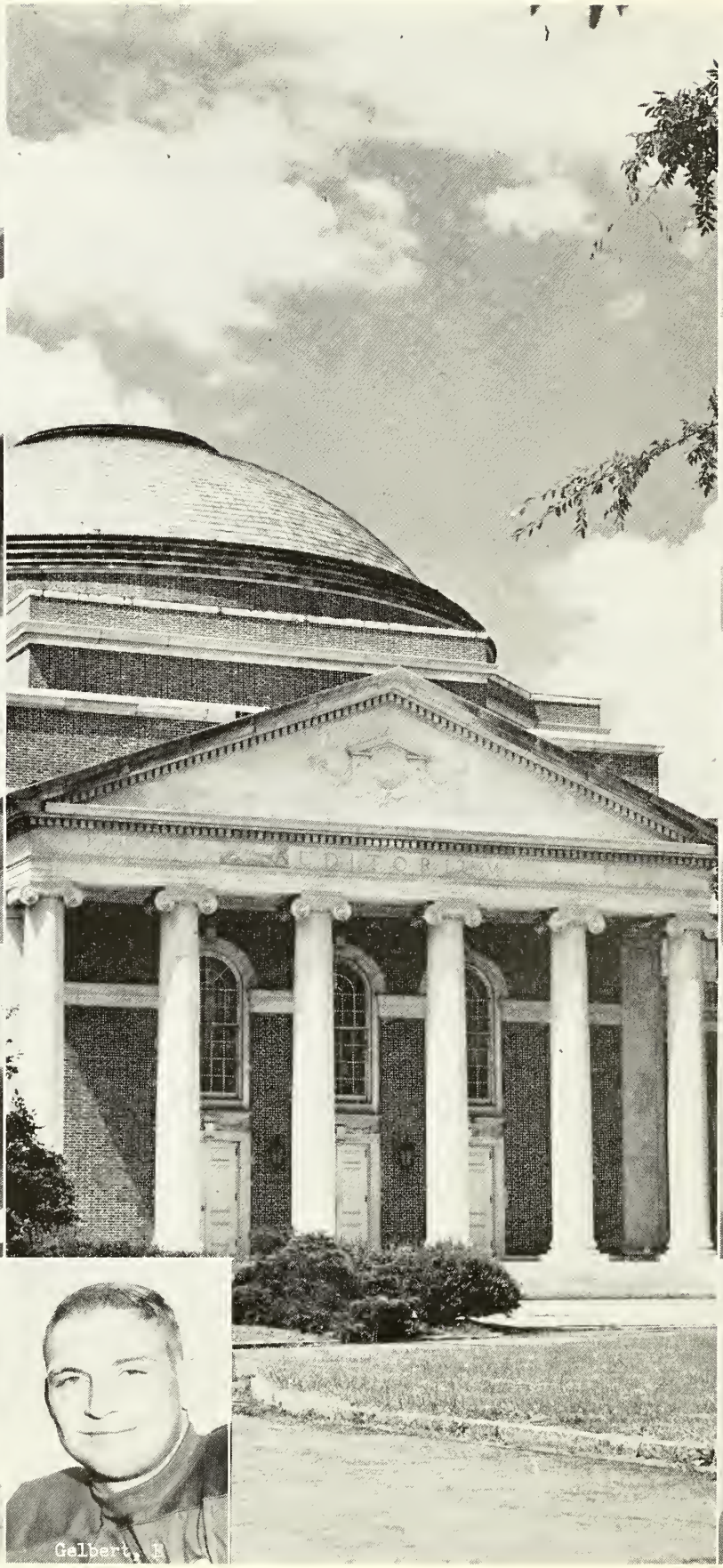

Gelbert, E

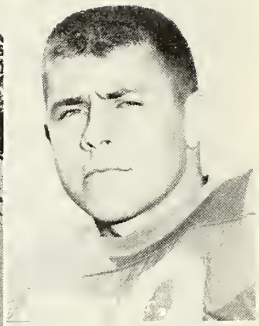

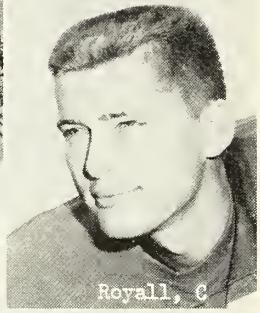
Royall, C

Crummie, FB

Gardner, T

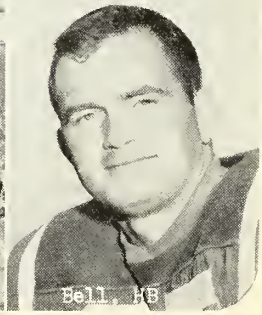
Bell, HB

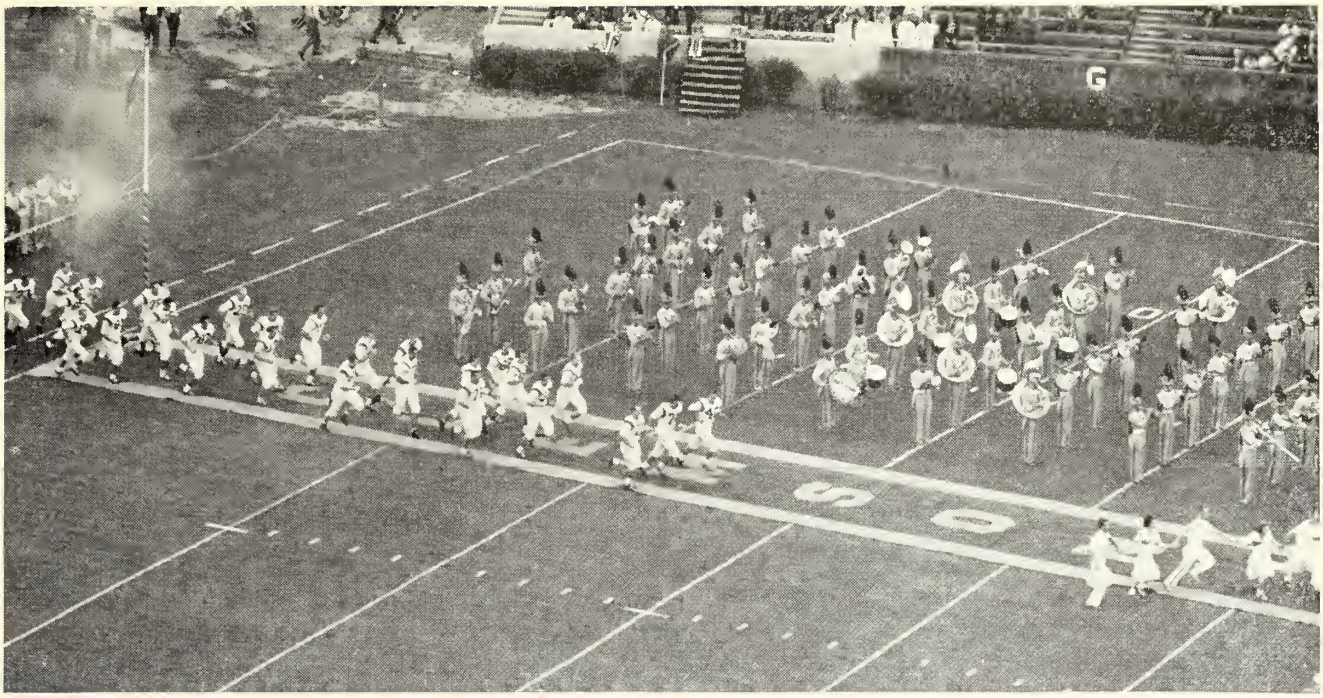

The Clemson Tigers trot on the field on the world's largest and most unusual college banner. Presented to the college by the Wunda Weve Carpet Co., of Greenville last year, the banner measures 104 feet long and is 13 feet wide. The banner, which weighs 527 pounds, accompanied the team to the Sugar Bowl in New Orleans this past New Year's Day.

TEAM STATISTICS

	Clem.	Rice	Clem.	Op.
First downs rushing	9	8	45	33
First downs passing	2	0	26	24
First downs penalty	2	0	9	6
Total first downs	13	8	80	63
Rushing attempts	50	46	292	244
Net yards rushing	161	127	949	581
Passes attempted	9	13	83	105
Passes completed	2	0	39	49
Passes had intercepted	0	1	5	5
Net yards passing	34	0	609	485
Total number of plays	59	63	375	349
Total net yards	195	127	1558	1066
Number times punted	8	8	42	48
Average punt	36.9	41.3	35.7	35.9
Number punt returns	3	2	26	18
Average punt return	8.0	15.5	10.6	9.9
No. kickoffs returned	1	4	13	24
Average kickoff return	23.0	17.0	26.6	20.7
Yards lost by penalty	77	96	243	447
Fumbles	2	2	12	16
Fumbles lost	0	2	5	14
Touchdowns passing	0	0	6	1
Touchdowns rushing	2	0	12	4
Touchdowns, KO return	0	0	1	0
Touchdown, intcp. rtn.	1	0	2	0
Total touchdowns	3	0	21	5
Field goals	0	0	1	1
Extra point, kick	1	0	5	1
Extra points, run & pass	0	0	4	0
Total points	19	0	142	34

INDIVIDUAL STATISTICS . . .

	Plays	Yds. Rush	Att. Pass	Com. Pass	Yds. Pass	Tot. Plays	Tot. Yds.
White	22	21	46	25	367	68	388
Shingler	20	29	32	13	223	52	252
Mathis	48	210	1	0	0	49	210
Cline	58	182	0	0	0	50	182
Usry	41	146	0	0	0	41	146
Scrudato	32	84	0	0	0	32	84
Knott	11	60	0	0	0	11	60
Daign'lt	10	52	0	0	0	10	52
H. Smith	15	46	0	0	0	15	46
Pavilack	12	39	0	0	0	12	39
Chatlin	9	31	1	0	0	10	31
Morgan	11	28	0	0	0	11	28

SCORING

	TD	C	R	K	Tot
Mathis	8	1	1	0	52
Barnes	2	1	0	0	14
Usry	2	0	0	0	12
Cline	1	0	0	2	8

Eight players have scored six points each.

RECEIVING

	No.	Yds.	TD
Mathis	7	140	2
Barnes	6	112	2
Anderson	6	59	0
Usry	5	104	0
Bost	4	81	1
Morgan	3	15	0

VARSITY RESULTS

Clemson	20	North Carolina 18
Clemson	6	Georgia Tech 16
Clemson	23	N. C. State 0
Clemson	27	South Carolina 0
Clemson	19	Rice Institute 0

FRESHMAN RESULTS

Clemson	36	Wake Forest 0
Clemson	18	Georgia 0
Clemson	14	South Carolina 0
Clemson	12	Georgia Tech 33

IPTAY

PROVIDES ATHLETIC SCHOLARSHIPS AT

Clemson College

AND IS THE HEART OF THE ENTIRE ATHLETIC PROGRAM

IPTAY

IS OPEN TO ANYONE INTERESTED IN KEEPING CLEMSON ATHLETIC TEAMS IN THE NATIONAL LIMELIGHT. OVER 10,200 WERE MEMBERS LAST YEAR.

IPTAY

IS CELEBRATING ITS 26th ANNIVERSARY THIS YEAR

Down through the years IPTAY has educated over 950 boys who might have otherwise missed college life altogether. These Clemson athletes have gone out in life and made useful citizens. IPTAY is proud of its record and the record its "graduates" have made.

Join IPTAY *Today!*

1959 Clemson Coaching Staff . . .

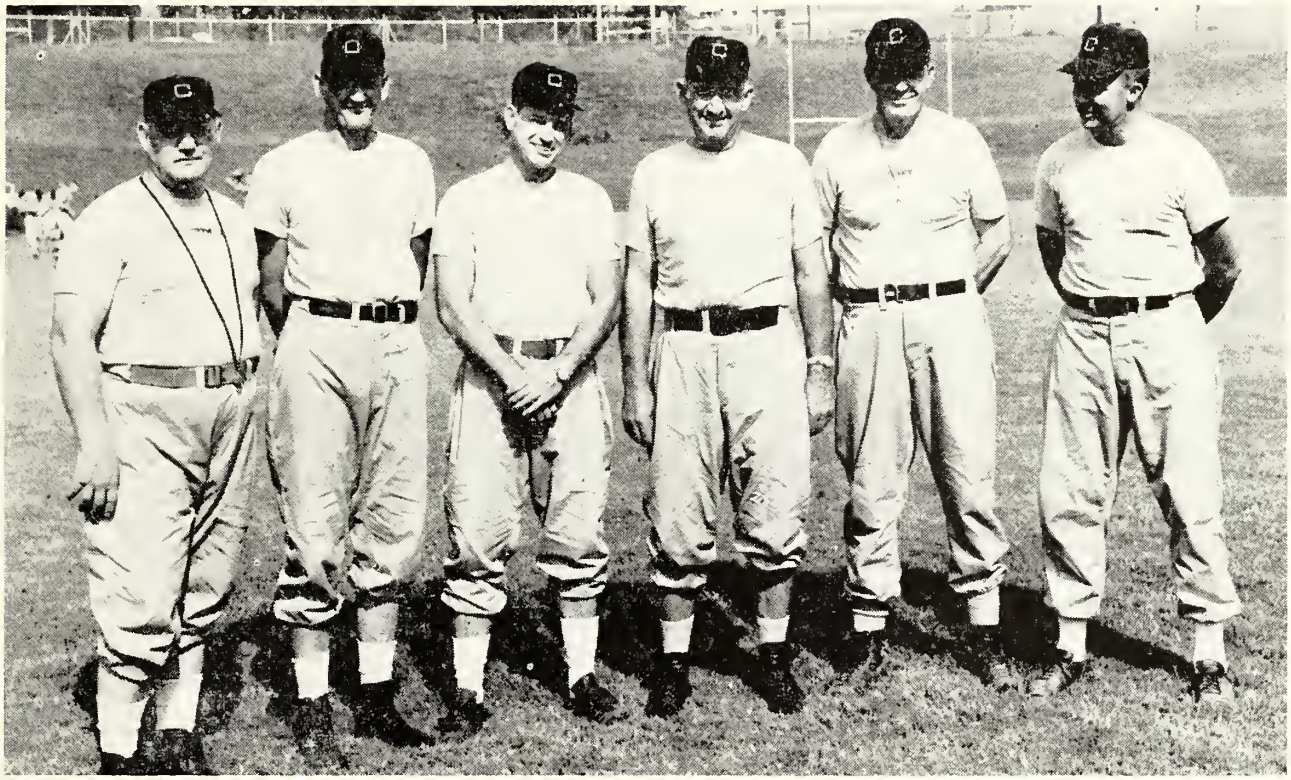

Howard McFadden Waller Smith Jones Wade

One of the best in the South . . . ultra-modern . . . says AAA

After the Game Meet Your Friends in the TIGER TAVERN in the Lower Lobby

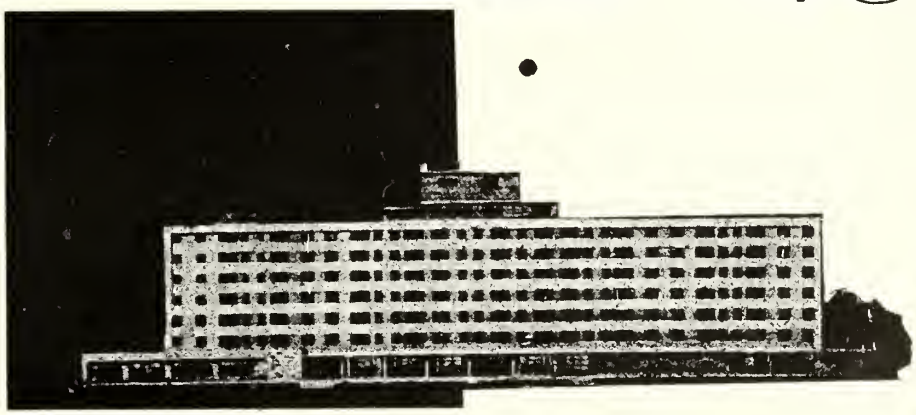

Clemson House AAA

In the foothills of the beautiful Blue Ridge Mountains, you'll find the Clemson House located in a unique setting — right on the campus of Clemson College. Here you will find all of the services of a great metropolitan hotel yet you will be far away from the noise of a large city. And you'll enjoy the beautifully landscaped grounds and the flower beds. The splendid accommodations and the excellent cuisine offered at the Clemson House are combined with warm friendly hospitality and fine service. The Clemson House is a gem among fine hotels, and the rates are almost unbelievably low. All rooms are air conditioned. Four dining rooms and the Tiger Lounge and Coffee Shop. There is swimming, fishing and golf nearby

FRED L. ZINK, JR., Manager

On East Edge of Clemson, S. C., on U.S. 78, 123 and State 28.

Thumbnail Sketches of Clemson Players . . .

ENDS

SAM ANDERSON — Junior — 6-1 — 185 — 20 — Baltimore, Md. . . . only sophomore on starting unit as season began last fall . . . has been moved from right to left side for coming campaign . . . caught six passes for 80 yards in '58 . . . attended Baltimore Poly.

GARY BARNES — Sophomore — 6-4 — 185 — 19 — Fairfax, Ala. . . . appears only sophomore who will be a starter . . . looked good as freshman and in spring game . . . attended Gordon Military College and made All-State . . . attended Fairfax High . . . played freshman basketball.

ED BOST — Sophomore — 6-1 — 195 — 22 — Myrtle Beach, S. C. . . . attended Metaire High (New Orleans) for three years but graduated from Needham Broughton (Raleigh, N. C.) . . . has been in service . . . played in Charlotte's Shrine Bowl game . . . father is sales manager.

RONNIE CROLLEY — Sophomore — 6-2 — 190 — 18 — Columbia, S. C. . . . three-sport man at Dreher High . . . was co-captain of high school team . . . made AAA All-State team . . . played in Shrine Bowl game . . . majoring in textile engineering.

BOB DeBARDELABEN — Senior — 6-2 — 185 — 22 — Conley, Ga. . . . saw quite a bit of duty last year after being used sparingly as sophomore . . . started N. C. State game . . . attended Southwest DeKalb and Gordon Military . . . could move up as a starter.

TOMMY KING — Sophomore — 6-1 — 185 — 19 — Atlanta, Ga. . . . originally from Mississippi but now lives in Atlanta . . . made All-State . . . won best blocking trophy two years in a row . . . was player of week three times in high school . . . studying civil engineering.

KENNETH ROGERS — Senior — 6-5 — 200 — 21 — Mullins, S. C. . . . has been jinxed with injuries quite a bit . . . tallest end on team . . . may be used to kick off some . . . made All-State in both football and basketball . . . played in Shrine Bowl.

EMIL ZAGER — Junior — 6-1 — 180 — 21 — McKeesport, Pa. . . one of best freshman prospects ever to hit Clemson . . . a broken leg in '57 was slow healing and he never was at full speed as a sophomore . . . has an excellent pair of hands . . . married.

TACKLES

DERWOOD AYDLETTE — Junior — 6-2 — 220 — 20 — Charleston, S. C. . . . saw limited reserve duty last fall . . . expected to see more service this fall . . . a product of St. Andrews High . . . most valuable on high school team . . . father works in Navy Yard.

LOU CORDILEONE — Senior — 6-0 — 245 — 22 — Jersey City, N. J. . . . expected to be big man in Tiger line . . . has received the highest pre-season ratings . . . recognized for his speed, ability and desire . . . could be player of year in Atlantic Coast Conference.

MORRIS KELLER — Junior — 6-3 — 240 — 22 — Greenville, S. C. . . . held out two years ago and was not in school last season . . . has two years eligibility left . . . was top high school prep star at Greenville Senior High . . . weight man on track squad . . . married and father.

JIMMY KING — Sophomore — 6-3 — 250 — 20 — Anderson, S. C. . . . expected to play as much tackle as anyone on team . . . a topflight prep star at Boys High . . . made All- State, played in Shrine Bowl and was honorable mention All-America . . . team's most valuable lineman.

HAROLD OLSON — Senior — 6-3 — 240 — 21 — Decatur, Ga. . . . expected to be starting right tackle as in his sophomore year . . . was plagued with injuries most of last season . . . an All-State selection two years in a row at Southwest DeKalb High . . . also prep track star.

RONNIE OSBORNE — Sophomore — 6-4 — 265 — 19 — Cleveland, Ga. . . . held out last year and gained valuable experience . . . like Cordileone, played fullback in high school . . . earned 11 letters as a prepster . . . biggest lineman on team.

JOEL PALMER — Sophomore — 6-3 — 210 — 19 — Anderson, S. C. . . . teammate of Jimmy King at Anderson's Boys High . . . one of five sophomore tackles in the first 10 . . . has bright future with Tigers.

JACK SMITH — Senior — 6-4 — 215 — 21 — Athens, Ga. . . . a fifth year man . . . saw more action as season progressed last fall . . . battling with Olson for right tackle spot . . . one of three senior tackles . . . married and father of baby girl.

GUARDS

LON ARMSTRONG — Sophomore — 6-0 — 200 — 19 — Eddystone, Pa. . . . father formerly played for Clemson . . . . outstanding place kicker . . . could possibly handle kick-offs, extra points and field goals . . . Delaware County all-star . . . attended Fork Union.

SAM CROUT — Junior — 5-11 — 200 — 23 — Swansea, S. C. . . . saw much duty last fall . . . one of four junior guards on squad . . . another five-year man . . . he and three other lettermen make one of strongest positions on squad.

RONNIE GRACE — Sophomore — 6-0 — 205 — 22 — McKeesport, Pa. . . . returns to Clemson after three years in service . . . played freshman ball here in '55 . . . was honorable mention on all-district team at McKeesport . . . is majoring in education.

TOMMY GUE — Sophomore — 5-10 — 175 — 19 — Orangeburg, S. C. . . . one of toughest little linemen on club . . . was named to both All-State and All-Southern teams . . . played in Shrine Bowl game . . . voted most valuable lineman at Orangeburg two straight years.

PAT KILLEN — Sophomore — 6-2 — 200 — 20 — Sumter, S. C. . . . attended Lake City High . . . was named . . . earned seven letters in three sports in high school. most valuable player in 55 . . . graduated from Edmunds High in Sumter . . . set state record in high school 880

DAVE LYNN — Junior — 6-0 — 205 — 22 — Fairless Hills, Pa. . . . was starting right guard latter part of last season . . . plays linebacker on defense . . . played both football and baseball at Pennsbury High . . . made honorable mention All-Greater Philadelphia team .

DAVE OLSON — Junior — 6-0 — 205 — 19 — Decatur, Ga. . . . was a starter at the beginning of '58, but an injury hampered him later on . . . younger brother of tackle Harold . . . All-State selection at Southwest DeKalb High . . . could easily be a starter again.

LARRY WAGNER — Junior — 5-11 — 210 — 22 — Spencer, N. C. . . . has moved up to starting status after playing behind departed Jim Payne in '58 . . . an All-Stater at Spencer . . . also won blocking and tackling trophies . . . dependable . . . plays middle guard on defense.

Thumbnail Sketches of Players (Continued)

CALVIN WEST — Sophomore — 6-1 — 195 — 19 — Kershaw, S. C. . . . good chance to see action this fall . . . was All-State at Kershaw . . . also played in Shrine Bowl . . . studying to be a doctor . . . father in contracting business.

CENTERS

RON ANDREO — Sophomore — 6-0 — 185 — 20 — Leechburg, Pa. . . . ended up behind co-captain Paul Snyder after spring drills . . . most valuable lineman at Leechburg . . . made all-star teams sponsored by Pittsburgh papers . . . industrial management major . . . father is a merchant.

PAUL SNYDER — Senior — 6-0 — 210 — 23 — Baltimore, Md. . . . one of team's co-captains . . . only experienced man at center . . . holds conference javelin record . . . formerly of New Castle, Del., where he made All-State three straight years . . . attended Massanutten Military.

JACK VERONEE — Sophomore — 6-0 — 200 — 19 — Charleston Heights, S. C. . . . outstanding high school lineman in state in '56 . . . All-State, honorable mention All-American . . . Charleston News Courier and Evening Post all-star for four years . . . 16 letters in 4 sports.

FRANK ZORETICH — Sophomore — 6-1 — 205 — 20 — Monessen, Pa. . . . one of four sophomore centers in first five . . . named to all-county and all-conference teams at Monessen High . . . had highest academic standing of any athlete in class . . . best all-round school citizen.

QUARTERBACKS

JOHNNIE MAC GOFF — Senior — 5-11 — 160 — 20 — Saluda, S. C. . . . has filled in with capable reserve duty last two years . . . passed for last TD against Boston College in '58 . . . made All-State team two straight years in high school . . . earned letter as a junior last year.

DON HEILIG — Junior — 5-9 — 160 — 21 — Hendersonville, N. C. . . . saw first varsity duty last year in Georgia Tech game . . . captained high school baseball team . . . co-captain in football and basketball . . . best all-round athlete two straight years.

LOWNDES SHINGLER — Junior — 6-1 — 190 — 19 — Greenwood, S. C. . . . showed great promise last year as a sophomore . . . second in total offense . . . had 3.3 average in rushing . . . completed 23 of 41 passes for 56.1% . . . All-Stater and Shrine Bowler in high school.

HARVEY WHITE — Senior — 6-2 — 205 — 21 — Greenwood, S .C. . . . has led team in total offense for past two years . . . has gained 1,798 yards . . . all-conference sophomore year . . . ankle and shoulder injuries slowed him in '58 . . . had shoulder operation after spring game.

HALFBACKS

BOB CHATLIN — Senior — 5-11 — 175 — 27 — Washington, D. C. . . . did not see much action as a junior but owned top rushing average as sophomore . . . high scorer and leading ground gainer in high school . . . oldest man on squad at 27.

DOUG DAIGNEAULT — Senior — 6-1 — 200 — 24 — Malone, N. Y. . . . switched from halfback to fullback during spring drills in order to bolster ranks riddled by graduation . . . used mostly on defense in '58 . . . All-State in both football and basketball in high school.

BILL MATHIS — Senior — 6-1 — 200 — 20 — Manchester, Ga. . . . has moved up to starting left half spot . . . had a respectable 4.1 average as junior . . . third high in both scoring and pass receiving . . . averaged 35.8 on 22 punts . . . scored 56 points in two years.

BOB MORGAN — Junior — 5-7 — 160 — 21 — New Martinsville, W. Va. . . churned out a 4.8 average as a sophomore . . . led conference in punt returns with 154 yards on 11 runbacks . . . second on team in kickoff returns . . . caught five passes for 82 yards.

HARRY PAVILACK — Sophomore — 6-1 — 200 — 19 — Pittsburgh, Pa. . . . most valuable at Taylor Allderdice . . . set records in touchdowns scored, passes intercepted and longest touchdown run . . . led freshman baseball team this past spring . . . Played Legion ball.

SONNY QUESENBERRY — Senior — 6-0 — 185 — 22 — Radford, Va. . . . has been team's hard luck player . . . injured in mid-season last two years . . . was operated on during off season . . . had 4.8 average before injured in Vandy game . . . All-State and All-American in high school.

RODNEY ROGERS — Sophomore — 6-3 — 190 — 19 — Mullins, S. C. . . . brother of end Kenneth . . . earned 15 letters at Mullins High in football, baseball, basketball and track . . . All-State in football and basketball . . . most valuable on football team . . . came here as an end.

HAROLD SMITH — Sophomore — 5-11 — 180 — 20 — Rock Hill, S. C. . . . played part of Billy Cannon when Tigers were preparing for Sugar Bowl . . . made All-Big 14, was on the All-State team and was honorable mention All-American . . . mechanical engineering major.

GEORGE USRY — Senior — 5-10 — 180 — 21 — Waycross, Ga. . . . switched from left to right halfback during spring drills . . . second leading ground gainer with 4.8 average . . . team's leading pass receiver, making 18 snags for 171 yards . . . second in scoring.

JIM WILSON — Sophomore — 6-0 — 185 — 18 — Icard, N. C. . . . earned nine letters in football, basketball and baseball at Hildebran High School . . . had an outstanding year as freshman last season and looked good during spring game . . . majoring in engineering.

FULLBACKS

WENDALL BLACK — Sophomore — 6-0 — 180 — 18 — Saluda, S. C. . . . made six letters in baseball . . . also lettered in football and basketball . . . played in Shrine Bowl . . . All-State, honorable mention all-American . . . scored 15 TDs senior year . . . was most valuable.

DOUG CLINE — Senior — 6-2 — 205 — 21 — Valdese, N. C. . . . leading ground gainer of last season picking up 450 yards in 103 carries . . . averaged 31.2 on eight punts . . . claims only varsity letter experience at fullback . . . a big factor in Clemson's offensive attack.

HAL KNOTT — Senior — 5-11 — 200 — 22 — Henderson, N. C. . . because of three lettermen fullbacks last season, did not participate in varsity game . . . has been used in reserve role . . . All-Eastern N. C. . . . All-District . . . All-State . . . most valuable player award.

RON SCRUDATO — Sophomore — 6-0 — 185 — 18 — Nutley, N. J. . . . currently running behind Cline at the plunging spot . . . played a valuable role on frosh team last year . . . captained high school team . . . honorable mention All-State and All-Metropolitan.

Trailways takes you

ALL THE WAY!

Ride New

AIR-SUSPENSION

TRAILWAYS COACHES

☆ You board and leave your Trailways bus right in the heart of town—so simple and convenient for business or shopping trips. And what comfortable travel in these new buses! Air-suspension "springs" . . . deep, reclining seats . . . cooled, constantly conditioned air. Trailways drivers are unexcelled in their record for safety . . . noted for their courtesy. Next time, go Trailways, and you'll see why it's known as the "Route of Southern Hospitality".

One Thru-Liner
Daily to Dallas, Texas

☆

Two Thru-Liners
Daily to Norfolk, Va.

☆

Two Thru Trips
Daily to Columbia

☆

Six Thru Trips
Daily to Charlotte, N. C.

☆

Six Trips Daily to
New York City
(Three Thru-Liners)

☆

Six Trips Daily to
Atlanta, Ga.
(Six Thru-Liners)

☆

For Charter or Schedule
Information Call Your

TRAILWAYS
AGENT

Phone CAnal 4-0921

ANDERSON, S. C.

CAROLINA SCENIC STAGES

SPARTANBURG, SOUTH CAROLINA TELEPHONE 2-5631

NATIONAL TRAILWAYS BUS SYSTEM

TRAILWAYS *the route of the* **THRU-LINERS**

Atlantic Coast Football Conference Officials

The Atlantic Coast Conference assigns its football officials through the Supervisor of Officials, H. C. (Joby) Hawn of Winston-Salem, N. C., with the assistance of the Office of the Commissioner, James H. Weaver, and such assignments are not made public until the day of the game.

Brief sketches of the 49 regularly-assigned football officials of the conference staff are listed below for your information and convenience, as follows:

1. **EARL BARNETT,** civil engineer and general building contractor, Charlottesville, Va. Graduate University of Virginia. Member Falcon Club, Mason. Chairman board of deacons First Baptist Church, Sunday School teacher, Training Union leader, chairman Boy Scout Committee. Formerly coach Lane High School, Charlottesville. 12 years officiating.

2. **V. E. (ED) BAUGH,** superintendent of engineering and maintenance, T. E. Wannamaker, Inc., Orangeburg, S. C. Attended Clemson College. Deacon in First Presbyterian Church. 15 years officiating. Past president South Carolina Football Officials Assn.

3. **LOU BELLO,** teacher Raleigh City Schools, Raleigh, N. C. Graduate Duke University. Secretary Raleigh Hot Stove League, sports chairman March of Dimes, youth director church. 14 years officiating.

4. **TOM CHAMBERS,** Certified public accountant, A. M. Pullen Company, Winston-Salem, N. C. Graduate Duke University. Deacon and trustee Calvary Baptist Church, president of Men's Brotherhood. 10 years officiating.

5. **WILBURN C. CLARY,** assistant superintendent, The Children's Home Inc., Winston-Salem, N. C. Graduate University of South Carolina. Since 1937 coach at Children's Home, became principal 1944, assistant superintendent 1949. Executive secretary Western Carolina High School Activities Assn. 17 years officiating. President-Secretary North Carolina High School Officials Assn.

6. **JIM COLLIER,** industrial relations director, Woodside Mills, Greenville, S. C. Graduate Presbyterian College. Past president Parker Rotary Club. 11 years officiating.

7. **ROBERT V. COX,** past president United States Chamber of Commerce, Chapel Hill, N. C. Graduate University of North Carolina. Past president North Carolina Junior Chamber of Commerce. 8 years officiating.

8. **FRED C. CRAFT,** administrative staff assistant in South Carolina National Guard, Columbia, S. C. Graduate University of South Carolina. Member Sertoma Club, American Legion, Military Order of the World Wars, Columbia Touchdown Club. 21 years officiating.

9. **HUGH M. CURRIN,** attorney at law, Oxford, N. C. Graduate Wake Forest College. Past mayor of Oxford. Member Civitan Club. 11 years officiating.

10. **D. A. (BABE) DANIEL,** state director of sales, Great Central Insurance Co., Charlotte, N. C. Graduate University of North Carolina. Member Charlotte Quarterback Club. Former president North State Football Officials Assn. 23 years officiating.

11. **CARL B. DEANE,** sporting goods dealer, Downtown Athletic Store, Charlottesville, Va. Graduate Duke University. Member Elks Club. 12 years officiating.

12. **JOHN C. DONOHUE,** general agent for the state of Maryland, Penn Mutual Life Insurance Co., Baltimore, Md. Graduate St. Johns College of Annapolis, Md. Coach at St. Johns until 1939. Former president Baltimore Life Underwriters Assn. Trustee of National Assn. of Life Underwriters. Former state chairman Heart Fund. Member board of visitors and governors at St. Johns College. Former president Maryland Board of Football Officials. 20 years officiating.

13. **CHARLES D. EDMONDS,** senior budget examiner, Veterans Administration, Arlington, Va. Attended University of Illinois, graduate Transylvania College. Masters degree PE Columbia University. Member Masonic Lodge. Rank lieutenant colonel US Army reserve corps. 12 years officiating.

14. **WILLIAM R. EDWARDS,** principal of elementary school, The Children's Home, Winston-Salem, N. C. Graduate Appalachian State Teachers College, member Sertoma Club. 12 years officiating.

15. **CHARLES F. ELLINGER,** special account representative, Baltimore Business Forms Co., Baltimore, Md. Graduate University of Maryland. Member Quarterback Club, Colts Associates, Military Order Foreign Wars, Mason Landmark Lodge, Mt. Washington Club, Press Club. President Maryland Board Football Officials Assn. 14 years officiating.

16. **M. K. (JACK) FORD,** salesman, National Industrial Laundries, St. Matthews, S. C. Graduate University of South Carolina. Member Masons. 15 years officiating.

17. **JAMES W. GREY,** secretary, Adon Smith Associates (consultants for employer-employee benefit plans), Charlotte, N. C. Graduate Davidson College. Coached in Charlotte schools, insurance business since 1931. Member Charlotte Estate Planning Council. Deacon in First Presbyterian Church. Member Rotary Club. 29 years officiating. Former president North State Football Officials Assn.

18. **ERNEST D. (B) HACKNEY,** insurance-real estate, Wilson, N. C. Graduate University of North Carolina, Phi Beta Kappa. Former president Wilson Junior Chamber of Commerce, Wilson County Assn. of Insurance Agents. Member Salvation Army Advisory Board, Wilson Recreation Commission, Board of Stewards, Methodist Church, 11 years officiating.

19. **ANDREW L. HALL,** president Hall Realty Corp., also real estate property management, Columbia, S. C. Graduate The Citadel. Commissioner Columbia-Richland County Industrial Development Commission, Secretary Leesburg Water Commission, 21 years officiating.

20. **EVAN E. HENDICKSON,** general manager New York Life Insurance Co., Roanoke, Va. Graduate Duke University. Member Lions Club. Past president Life Underwriters. Past President Raleigh, N. C. Little League. 15 years officiating.

maharajahs
prefer the

WADE HAMPTON

in Columbia

. . . so will you

Sumptuous service

. . . food fit for
a king . . .

elegant guest
rooms and suites

. . . completely
air conditioned for
your comfort.

affiliated
national
hotels are
preferred in
these cities

ALABAMA
HOTEL ADMIRAL SEMMES . . . . . Mobile
HOTEL THOMAS JEFFERSON . . Birmingham
DISTRICT OF COLUMBIA
HOTEL WASHINGTON . . . . Washington
INDIANA
HOTEL CLAYPOOL . . . . . Indianapolis
LOUISIANA
JUNG HOTEL . . . . . New Orleans
HOTEL DESOTO . . . . . New Orleans
NEBRASKA
HOTEL PAXTON . . . . . Omaha
NEW MEXICO
HOTEL CLOVIS . . . . . Clovis
SOUTH CAROLINA
HOTEL WADE HAMPTON . . . . Columbia
TEXAS
HOTEL STEPHEN F. AUSTIN . . . . . Austin
HOTEL BROWNWOOD . . . . Brownwood
HOTEL BAKER . . . . . Dallas
HOTEL TRAVIS . . . . . Dallas
HOTEL CORTEZ . . . . . El Paso
HOTEL BUCCANEER . . . . . Galveston
HOTEL GALVEZ . . . . . Galveston
HOTEL JEAN LAFITTE . . . . . Galveston
CORONADO COURTS . . . . . Galveston
THE SEAHORSE . . . . . Galveston
HOTEL PLAZA . . . . . Laredo
HOTEL LUBBOCK . . . . . Lubbock
HOTEL FALLS . . . . . Marlin
HOTEL CACTUS . . . . . San Angelo
HOTEL MENGER . . . . . San Antonio
ANGELES COURTS . . . . . San Antonio
VIRGINIA
HOTEL MOUNTAIN LAKE . . . Mountain Lake
HOTEL MONTICELLO . . . . . Norfolk

And so does everyone else who insists on the nicest (it does make a difference where you stay!)

ACC Officials (continued)

21. **MILTON A. HINES,** personnel department, Chatham Manufacturing Co., Elkin, N. C. Graduate Guilford College. Scoutmaster Troop 46, Kiwanis Club. 10 years officiating.

22. **SIDNEY M. HUGHES, JR.,** partner Frito Co., Norfolk, Va. Graduate Springfield College. Member Norfolk Sports Club, Norfolk Yacht Club. 18 year officiating. Former president Southeastern Virginia Football Officials Assn.

23. **VAUGHAN JENNINGS,** co-owner McCollum Dodge Motors, Inc., Sumter, S. C. Attended Oklahoma A&M. Member American Legion, Forty and Eight, Elks. Chairman draft board. 13 years officiating.

24. **DAVID KAUFMAN,** administrative department, Baltimore City College, Baltimore, Md., and owner-director Camp Ha-Wa-Ya, Harrison, Maine. Graduate John Hopkins University. Coached football at John Hopkins and Baltimore City College. Member Masonic Order. 29 years officiating. Former president Eastern Football Officials Assn.

25. **LOUIS V. KOERBER,** representative Standard Lime and Cement Co., Baltimore, Md. Graduate John Hopkins University. Secretary alumni association Johns Hopkins University. 8 years officiating.

26. **JOHN W. (JACK) LINDSAY,** assistant counsel, Liberty Life Insurance Co., Greenville, S. C. Secretary of Surety Insurance Co. Graduate University of North Carolina. South Carolina Bar Association. Staff officer S. C. National Guard. Mason and Shriner. President South Carolina Football Officials Assn. 11 years of officiating.

27. **GEORGE MANNING,** design engineer, Cocker Machine & Foundry Co., Gastonia, N. C. Graduate Georgia Tech, masters degree in engineering. 15 years officiating.

28. **HARRY MARCHANT,** sporting goods salesman, Johnson-Lambe Co., Raleigh, N. C. Graduate Durham High School. Member Junior Chamber of Commerce. 12 years officiating.

29. **M. E. McCLENNY,** owner-operator Mickey's Pastry Shop, Goldsboro, N. C. Graduate Goldsboro High School. President Wayne County Boys Club. Former member Wayne Recreation Council. Member Lions Club, Loyal Order of Moose, American Legion, 40 and 8. Trustee of Friends Church. 12 years officiating.

30. **JULIAN McKENZIE,** field supervisor, Travelers Insurance Co., Columbia, S. C. Graduate University of North Carolina, Member Junior Chamber of Commerce, Lions Club. 8 years officiating.

31. **RAY MOORE,** sales representative, B. C. Remedy Co., Columbia, S. C. Graduate Camden High School. Former president Pharmaceutical Assn. TMA. Former district governor South Carolina Junior Chamber of Commerce. 32nd degree Mason and Shriner. Deacon in Sherwood Forest Associate Reformed Presbyterian Church. 20 years officiating.

32. **CHARLES MOSS,** U. S. Department of Agriculture, Greenville, S. C. Graduate Clemson College. Former freshman coach Clemson. Member Greenville Touchdown Club, Mason. Chairman school recreation program. 25 years officiating.

33. **CHARLES MUSSER,** district manager of asphalt sales, American Oil Co., Raleigh, N. C. Graduate North Carolina State College. All-Southern guard in football. Member North Carolina Society of Engineers, Mason, Elks Club. 9 years officiating.

34. **O. V. PLAYER, JR.,** owner Sinclair Service Station, Sumter, S. C. Attended University of South Carolina. Deacon First Presbyterian Church. Member Lions Club, 40 and 8, American Legion, Master Mason, Sumter School Board, Elks Club. Past director YMCA. 13 years officiating. Past president South Carolina Football Officials Assn.

35. **GEORGE T. RANKIN,** teacher, Baltimore, Md. Graduate Towsan State Teachers College. Member Harundale Civic Club. 14 years officiating. Past president Central Maryland Board of Basketball Officials, Baltimore-Washington Chapter of Eastern Football Officials.

36. **GIL RUSHTON,** district sales manager, Nationwide Insurance Co., Greenville, S. C. Graduate Clemson College. Member Chamber of Commerce, Life Underwriters Assn., Greenville Touchdown Club, Elks Club. 8 years officiating. Past president Piedmont Football Officials Assn. of South Carolina.

37. **ROBERT SANDELL,** owner Dairy Queen, Charlottesville, Va. Graduate Johns Hopkins University. Former All-American lacrosse player and coach at Virginia. 10 years officiating.

38. **BILL SHIPLEY,** industrial sales engineer, Toledo Scale Corp., Baltimore, Md. Graduate University of Baltimore. Member NCAA All-America lacrosse selection committee. 9 years officiating. Past president Maryland Board of Football Officials.

39. **HARWOOD T. SMITH,** superintendent, Virginia Branch, American Tobacco Co., Richmond, Va. Graduate Duke University. Assistant coach at Duke several years. 11 years officiating.

40. **WILLIAM E. SMITH,** associate professor, Physical Education Department, North Carolina State College, Raleigh, N. C. Graduate Western Carolina Teachers College. Doctors degree George Peabody College. 13 years officiating.

41. **PAT THRASH,** owner T. & T. Sporting Goods Co., Columbia, S. C. Graduate University of South Carolina, All-Southern end. Past president Columbia Touchdown Club. Charter president Richland Sertoma Club. Past director Southeastern Sporting Goods Assn. Member Junior Chamber of Commerce, American Legion. 13 years officiating.

42. **CHARLIE TIMMONS,** industrial engineer, Gulf Oil Co., Greenville, S. C. Graduate Clemson College. Former pro player Brooklyn Dodgers. All-Southern back. Member Greenville Touchdown Club. Sunday School teacher St. Paul Methodist Church. 9 years officiating.

43. **FRITZ TURNER,** chief LP-gas inspector, South Carolina Insurance Dept., Columbia, S. C. Graduate University of South Carolina. 16 years officiating.

44. **BERNARD ULMAN,** sales, National Pharmaceutical Mfg. Co., Baltimore, Md. Graduate University of Maryland. President Travelers Auxiliary of Maryland Pharmaceutical Assn. 16 years officiating. Past president Maryland Board of Football Officials, past president Southern Lacrosse Officials Assn.

ACC Officials (continued)

45. **FLETCHER WALL,** vice president and sales manager Pat Brown Lumber Co. President Cary Lumber Co., Lexington, N. C. Graduate Duke University. All-State center. Amateur golf champion. 11 years officiating.

46. **BOB WEAVER,** principal Royal Oaks Elementary School, Kannapolis, N. C. Graduate Appalachian State Teachers College. Member Lions Club, American Legion, United States Naval Reserve, North Carolina Education Assn., life member National Education Assn., Assn. of Professional Ball Players of America, Umpires Assn. of National Baseball Congress. 10 years officiating. Executive secretary Piedmont Officials Assn.

47. **W. M. WILBANKS,** recreation director, Ware Shoals Community Foundation of Riegel Textile Corp., Ware Shoals, S. C. Attended Washington College. Past president Ware Shoals Lions Club. Member American Legion, Mason. Instructor American Red Cross. 19 years officiating.

48. **ROBERT W. WISE,** engineer, manager of product development, Deering Milliken, Greenville, S. C. Graduate U. S. Naval Academy. Registered professional engineers society. 10 years officiating. Past president Piedmont Chapter of Football Officials Assn.

49. **PAUL K. WOOD,** associate engineer, Sanitary Engineering Service, Lexington, N. C. Attended Georgia Tech, graduate North Carolina State College. Member American Society of Civil Engineers, North Carolina Society of Engineers. 12 years officiating.

HOWARD JOHNSON'S RESTAURANTS

LANDMARK FOR HUNGRY AMERICANS

Now Two Locations's

U. S. 29 North and

Highway 25 South at 291 By-Pass

GREENVILLE, S. C.

60 Teams Met In Past . . .

Listed Alphabetically

Against	Played	Won	Lost	Tied	Pts.	Op. Pts.
Alabama	9	3	6	0	99	202
Army	1	0	1	0	6	21
Auburn	37	11	24	2	304	632
Bingham	1	1	0	0	55	0
Boston College	11	7	3	1	231	349
Camp Gordon	4	4	0	0	72	0
Camp Hancock	1	0	1	0	13	66
Camp Sevier	1	1	0	0	65	0
Centre	3	0	3	0	7	63
Charlotte 'Y'	1	1	0	0	10	0
Citadel	28	22	5	1	473	106
Col of Pacific	1	0	1	0	7	21
Colorado	1	0	1	0	21	27
Cumberland	1	0	0	1	11	11
Davidson	20	11	5	4	239	115
Duke	4	0	4	0	24	90
Duquesne	4	4	0	0	162	53
Elon	1	1	0	0	60	0
Erskine	8	7	1	0	234	19
Florida	12	3	8	1	144	292
Fordham	1	0	0	1	12	12
Furman	42	28	10	4	864	349
Geo. Washington	5	3	1	1	59	13
Georgia	32	10	20	2	330	486
Georgia Pre-Flight	1	0	1	0	6	32
Georgia Tech	30	8	21	1	318	614
Guilford	1	1	0	0	122	0
Howard	3	3	0	0	97	0
Jacksonville NAS	1	0	1	0	6	24
Kentucky	6	1	5	0	46	104
Louisiana State	1	0	1	0	0	7
Maryland	7	2	4	1	52	102
Maryville	1	1	0	0	35	0
Mercer	7	4	3	0	114	49
Miami (Fla.)	5	1	4	0	28	95
Mississippi	2	0	2	0	7	39
Mississippi State	2	1	0	1	28	14
Missouri	2	2	0	0	58	23
Navy	1	1	0	0	15	7
Newberry	6	6	0	0	288	7
North Carolina	7	3	4	0	76	111
N. C. State	30	22	7	1	315	167
Oglethorpe	1	0	1	0	0	12
Pensacola NAS	1	1	0	0	7	6
Port Royal	1	1	0	0	19	0
Presbyterian	39	32	3	4	1136	139
Rice	4	2	2	0	54	75
Riverside	1	1	0	0	26	0
Sewanee	1	0	1	0	5	11
South Carolina	56	32	21	3	934	519
Southwestern	2	1	0	1	33	18
Tennessee	16	5	9	2	80	205
Tulane	7	2	5	0	99	147
Vanderbilt	3	1	2	0	12	89
Villanova	1	0	1	0	7	14
Virginia	4	4	0	0	67	28
Virginia Military	12	5	5	2	194	123
Virginia Tech	14	7	6	1	181	163
Wake Forest	24	16	8	0	394	246
Wofford	11	8	3	0	184	53
TOTALS	540	290	215	35	8545	5985

Facts About The Four Home Opponents . . .

NORTH CAROLINA STATE

(Oct. 10 at Clemson—2 p.m.)

Location: Raleigh, N. C. **Founded:** 1889
Conference: Atlantic Coast Enrollment: 5,750
Athletic Director: Roy B. Clogston
Head Coach: Earle Edwards, Penn State '31
Assistants: All Michaels, Pat Peppler, Carey Brewbaker, Johnny Clements, Bill Smaltz.
Sports Publicist: Bill Hensley (Office phone: TEmple 3-5620)
Stadium and Capacity: Riddick—21,000
Team Colors: Red and White **Nickname:** Wolfpack
1958 Conference Record: 2-5-0
1958 Overall Record: 2-7-1
Lettermen Returning: (16) E-3; T-3; G-2; C-2; B-6
Co-Captains: Paul Balonick and Kelly Minyard

	Clemson	N.C. State		Clemson	N. C. State
1899	24	0	1940	26	7
1902	11	5	1941	27	6
1903	24	0	1942	6	7
1904	0	18	1943	19	7
1906	0	0	1944	13	7
1926	7	3	1945	13	0
1927	6	18	1946	7	14
1928	7	0	1947	0	18
1929	26	0	1948	6	0
1930	27	0	1949	7	6
1931	6	0	1950	27	0
1932	0	13	1951	6	0
1933	9	0	1956	13	7
1934	12	6	1957	7	13
1939	25	6	1958	13	6

	Games	Won	Lost	Tied	Pts.	Opp.
Clemson	30	22	7	1	315	167

DUKE UNIVERSITY

(Nov. 7 at Clemson — 2 p. m.)

Location: Durham, North Carolina **Founded:** 1839
Conference: Atlantic Coast **Enrollment:** 5,200
Athletic Director: E. M. Cameron
Head Coach: William (Bill) D. Murray, Duke '31
Assistants: Herschel Caldwell, Marty Pierson, Doug Knotts, Ted Youngling, Ace Parker, Carmen Falcone
Sports Publicist: Glenn E. (Ted) Mann (Office phone: 9011, exts. 9288 or 9289)
Stadium and Capacity: Duke—57,500
Team Colors: Navy Blue and White
Nicknames: Blue Devils; Iron Dukes
1958 Conference Record: 3-2-0
1958 Overall Record: 5-5-0
Lettermen Returning: (19) E-4; T-3; G-4; C-2; B-6
Captain: Mike McGee; Alt. Don Denne

	Clemson	Duke		Clemson	Duke
1934	6	20	1936	0	25
1935	12	38	1957	6	7

	Games	Won	Lost	Tied	Pts.	Opp.
Clemson	4	0	4	0	24	90

UNIVERSITY OF MARYLAND

(Nov. 14 at Clemson—2 p.m.)

Location: College Park, Md. **Founded:** 1807
Conference: Atlantic Coast **Enrollment:** 9,149
Athletic Director: William W. Cobey
Head Coach: Tom Nugent, Ithaca '36
Assistants: Bill Dovell, Fred Layman, Frank Toomey, Lee Corso, Alf Satterfield, Bernie Reid, Roland Arrigoni
Sports Publicist: Joe Blair (Office phone: UNion 4-4076)
Stadium and Capacity: Byrd Stadium—35,000
Team Colors: Red and White **Nickname:** Terrapins
1958 Conference Record: 3-3-0
1958 Overall Record: 4-6-0
Lettermen Returning: (20) E-2; T-4; G-4; C-2; B-8
Captains: To be selected

	Clemson	Md.		Clemson	Md.
1952	0	28	1956	6	6
1953	0	20	1957	26	7
1954	0	16	1958	8	0
1955	12	25			

	Games	Won	Lost	Tied	Pts.	Opp.
Clemson	7	2	4	1	52	102

WAKE FOREST

(Nov. 21 at Clemson—2 p.m.)

Location: Winston-Salem, N. C. **Founded:** 1834
Conference: Atlantic Coast **Enrollment:** 2,335
Athletic Director: William H. Gibson
Head Coach: Paul J. Amen, Nebraska '38
Assistants: Bill Hildebrand, Elmer Barbour, Ken Meyer, Bill Crutchfield, Charles Knox
Sports Publicist: Marvin (Skeeter) Francis Office phone: PAark 5-9711, ext. 211)
Stadium and Capacity: Bowman Gray—16,841
Team Colors: Old Gold and Black
Nickname: Demon Deacons
1958 Conference Record: 2-4-0
1958 Overall Record: 3-7-0
Lettermen Returning: (20) E-3; T-4; G-2; C-2; B-9
Co-Captains: Buck Jolly and Neil MacLean

	Clemson	Wake F.		Clemson	Wake F.
1933	13	0	1946	7	19
1935	13	7	1947	14	16
1936	0	6	1948	21	14
1937	32	0	1949	21	35
1938	7	0	1950	13	12
1939	20	7	1951	21	6
1940	39	0	1953	18	0
1941	29	0	1954	32	20
1942	6	19	1955	19	13
1943	12	41	1956	17	0
1944	7	13	1957	13	6
1945	6	13	1958	14	12

	Games	Won	Lost	Tied	Pts.	Opp.
Clemson	24	16	8	0	394	246

END SAM ANDERSON

FULLBACK WENDELL BLACK

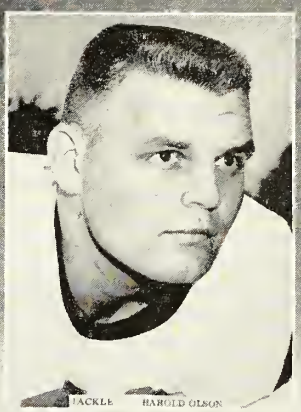

TACKLE HAROLD OLSON

GUARD DAVE LYNN

TACKLE RONNIE OSBORNE

QUARTERBACK HARVEY WHITE

TACKLE LOU CORDILEONE

HALFBACK GEORGE USRY

TACKLE JACK SMITH

CENTER RON ANDREO

Today's active people want

Light refreshment

Light, dry (not too sweet), reduced in calories.
Today's Pepsi refreshes without filling.

Pepsi-Cola refreshes without filling

TERRY BOTTLING COMPANY
GREENWOOD AND ANDERSON, SOUTH CAROLINA
Under appointment from Pepsi-Cola Co., New York

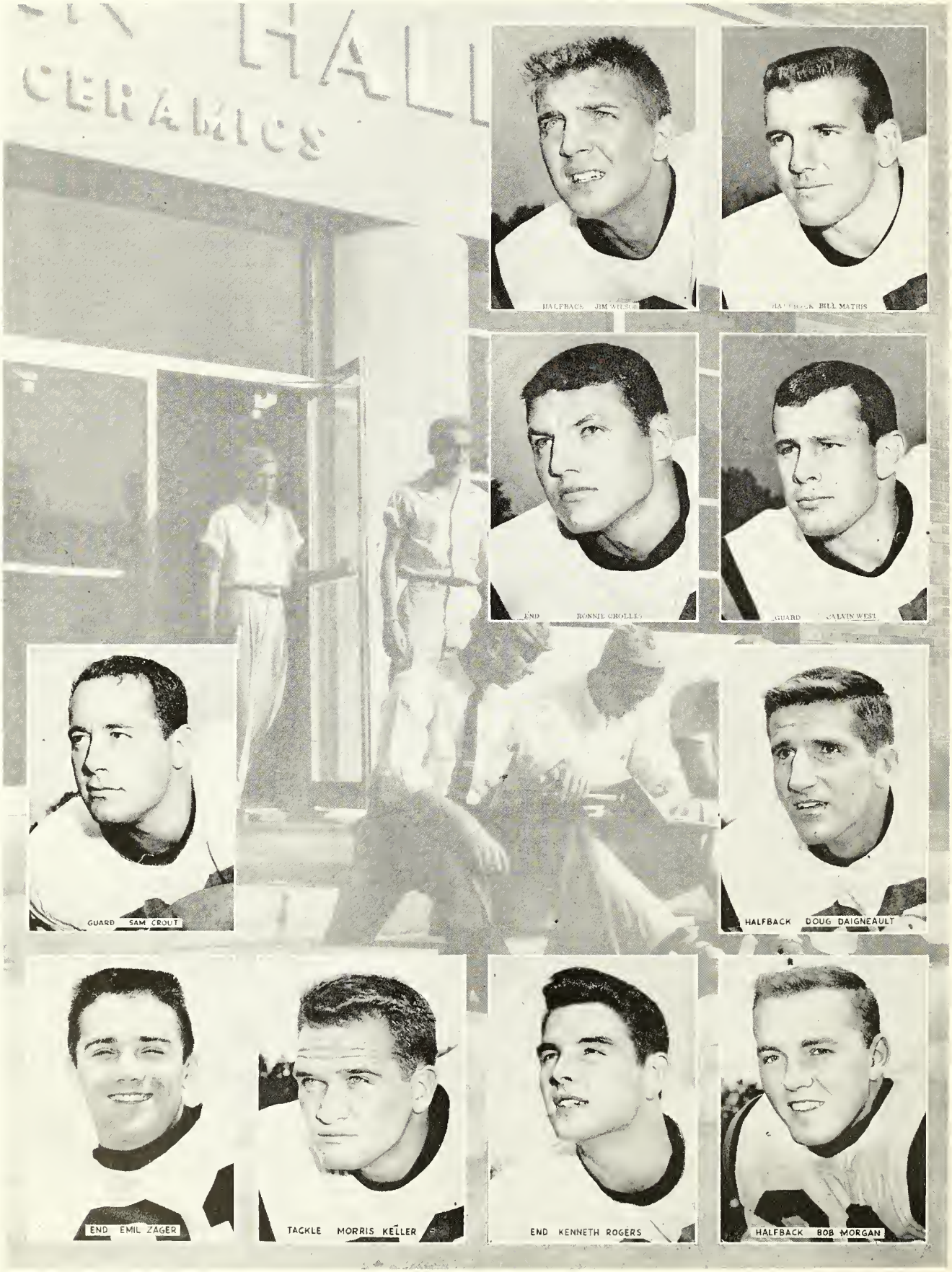
CERAMICS
HALFBACK JIM WILSON
HALFBACK BILL MATHIS
END RONNIE CHOLLEY
GUARD CALVIN WEST
GUARD SAM CROUT
HALFBACK DOUG DAIGNEAULT
END EMIL ZAGER
TACKLE MORRIS KELLER
END KENNETH ROGERS
HALFBACK BOB MORGAN

STARTING OUR SECOND 50 YEARS

Over Five Decades of Service To Clemson, Its Students and Faculty. Dedicated to Service for the Community.

WE ARE ALWAYS HAPPY TO WELCOME YOU BACK TO THE CAMPUS

Drop in and see our complete supply of

Pennants	Supplies
Stationery	Drugs
Clemson Rings	Sundries
Jewelry	Souvenirs

L. C. Martin Drug Company

COLLEGE AVE. CLEMSON, S. C.

Green and Drought Years . . .

Year	W	L	T	Pts.	Op. Pts.	Captain	Coach
1896	2	1	0	26	18	R. Hamilton	W. M. Riggs
1897	2	2	0	28	58	W. T. Brock	W. Williams
1898	3	1	0	110	20	A. B. Shealy	J. A. Penton
1899	4	2	0	108	50	J. N. Walker	W. M. Riggs
1900	6	0	0	222	10	J. N. Walker	J. W. Heisman
1901	3	1	1	190	38	C. Douthit	J. W. Heisman
1902	6	1	0	152	17	Hope Sadler	J. W. Heisman
1903	4	1	1	167	22	Hope Sadler	J. W. Heisman
1904	3	3	0	39	34	Joe B. Holland	Shack Shealy
1905	3	2	1	76	63	O. L. Derrick	E. B. Cochems
1906	4	0	3	38	4	F. M. Furtick	Bob Williams
1907	4	4	0	67	45	J. M. McLaurin	F. Shaughnessy
1908	1	5	0	26	96	S. Coles	J. N. Stone
1909	5	3	0	88	43	C. M. Robbs	Bob Williams
1910	4	3	1	106	54	W. H. Hanckel	Frank Dobson
1911	3	5	0	71	109	P. L. Bissell	Frank Dobson
1912	4	4	0	179	126	W. B. Britt	Frank Dobson
1913	4	4	0	112	98	A. P. Gandy	Bob Williams
1914	5	3	1	167	125	W. Schilletter	Bob Williams
1915	2	4	2	113	48	W. K. McGil	Bob Williams
1916	3	6	0	81	147	C. S. Major	Bill Hart
1917	6	2	0	183	64	F. L. Witsell	E. A. Donahue
1918	5	2	0	198	101	B. C. Banks	E. A. Donahue
1919	6	2	2	151	55	B. C. Banks	E. A. Donahue
1920	4	5	1	65	121	F. Armstrong	E. A. Donahue
1921	1	6	2	55	187	J. Spearman	E. J. Stewart
1922	5	4	0	171	109	E. H. Emanuel	E. J. Stewart
1923	5	2	1	91	65	R. F. Holahan	Bud Saunders
1924	2	6	0	26	96	C. A. Robinson	Bud Saunders
1925	1	7	0	18	160	G. I. Finklea	Bud Saunders
1926	2	7	0	13	169	B. C. Harvey	Cul Richards*
				*Bud Saunders			Bob Williams
1927	5	3	1	74	84	H. L. Eskew	Josh Cody
1928	8	3	0	172	78	O. K. Pressley	Josh Cody
1929	8	3	0	168	110	O. D. Padgett	Josh Cody
1930	8	2	0	211	82	J. H. Justus	Josh Cody
1931	1	6	2	19	164	A.D.Fordham	Jess Neely
1932	3	5	1	89	111	R. T. Miller	Jess Neely
1933	3	5	3	50	85	J. Heinemann	Jess Neely
1934	5	4	0	90	85	J. H. Woodward	Jess Neely
1935	6	3	0	122	99	H. T. Shore	Jess Neely
1936	5	5	0	98	95	J. N. Berry	Jess Neely
1937	4	4	1	128	64	H. D. Lewis	Jess Neely
1938	7	1	1	119	56	Chas. Woods	Jess Neely
1939	9	1	0	165	45	J. E. Payne	Jess Neely
1940	6	2	1	156	73	R. G. Sharpe	Frank Howard
1941	7	2	0	233	91	W. H. Padgett	Frank Howard
1942	3	6	1	100	148	C. E. Wright	Frank Howard
1943	2	6	0	94	185	Ralph Jenkins	Frank Howard
1944	4	5	0	165	179	Ralph Jenkins	Frank Howard
1945	6	3	1	211	73	Ralph Jenkins	Frank Howard
1946	4	5	0	147	174	W. D. Clark	Frank Howard
1947	4	5	0	207	146	Cary Cox	Frank Howard
1948	11	0	0	187	55	R. A. Martin	Frank Howard
						Phil Prince	
1949	4	4	2	122	114	E. T. Moore	Frank Howard
1950	9	0	1	262	50	Fred Cone	Frank Howard
1951	7	3	0	102	51	Bob Patton	Frank Howard
1952	2	6	1	112	157	Geo. Rodgers	Frank Howard
						Billy Hair	
1953	3	5	1	140	172	Dreher Gaskin	Frank Howard
						N. Gressette	
1954	5	5	0	193	121	Clyde White*	Frank Howard
				*Buck George, Scott Jackson and Mark Kane			
1955	7	3	0	206	144	Don King	Frank Howard
1956	7	2	2	167	102	Charlie Bussey	Frank Howard
1957	7	3	0	216	78	John Grdijan	Frank Howard
						L. Kaltenbach	
1958	8	3	0	169	138	Bill Thomas	Frank Howard

COMPLIMENTS OF

CAMPUS ESSO STATION

MARTIN BROS., Owners

Phone OLympia 4-9126 Clemson, S. C.

Forks of Highways 123, 76 & 28

Clean Rest Rooms Public Phone

COMPLIMENTS OF

DIXIE CLEANERS

ALTERATIONS—CLEANING & PRESSING

Cleaning by Miracle "Nu-Pro"

Phone OLympia 4-5241 Clemson, S. C.

OFFICE MACHINES • EQUIPMENT

SUPPLIES

Harper Brothers

GREENVILLE • ANDERSON • GREENWOOD

SPARTANBURG • ROCK HILL

BIG GIANT MARKET

"The Home of Fine Food"

Grocery, Meat & Produce

Phone OLympia 4-9185—Clemson, S. C.

Air-conditioned -:- Ample Parking Space

CENTER FRANK

GUARD TOMMY

QUARTERBACK JOHNNIE MAC GOFF

HAROLD SMITH

END BOB MATTHEWS

GUARD LON ARMSTRONG

QUARTERBACK

HALFBACK SONNY QUESENBERRY

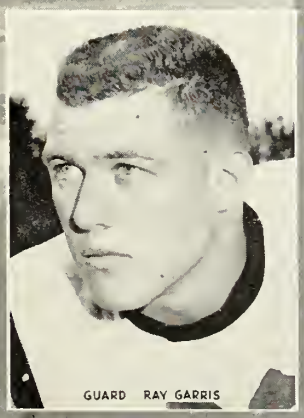
GUARD RAY GARRIS

1959-60 Basketball . . .

The usual tough schedule stares Clemson in the face again on the basketball courts this season with all seven Atlantic Coast Conference teams being met twice. Home-and-home games are also planned with Furman and Davidson and single games against Erskine, Tennessee, Villanova and Florida State.

The Tigers will particpate in one holiday tournament, that being the All-College festival in Oklahoma City, Okla., Dec. 28-29-30. Other teams in the tourney are Cornell, Niagara, Bowling Green, (O.), Utah State, Wichita, Tulsa and Oklahoma City.

Coach Press Maravich, starting his fourth season at Clemson, is optimistic about the outlook for the coming year. The Tigers ended in a dead heat for sixth place in the ACC last season, highest any Clemson team has been since the loop was formed.

Returning for the upcoming cage wars are eight lettermen. Add to these some promising sophomores and Maravich could produce his best team since arriving here from Aliquippa (Pa.) High.

George Krajack, who lead the team in scoring with a 13.0 mark as a junior, spearheads the group of veterans. Bill Warren (9.2), Don Carver (9.1), Walt Gibbons (6.6), Earle Maxwell (5.2), Dutch Shample (5.0), Ed Krajack (4.1) and Frank Clarke (1.7) are all vieing for an opening berth.

But these eight have some outstanding competition in three freshmen, namely Choppy Patterson, Bob Benson and Tom Mahaffey.

(Home games in bold type)

Dec. 1—Erskine
Dec. 5—at Duke
Dec. 7—at Tennessee
Dec. 12—at Villanova
Dec. 14—Davidson
Dec. 18—Florida State
Dec. 28-30—All-College Tourney, Oklahoma City
Jan. 2—Davidson at Charlotte
Jan. 4—at Wake Forest
Jan. 7—Furman
Jan. 12—Duke
Jan. 14—at Furman
Jan. 16—South Carolina
Jan. 19—Wake Forest
Jan. 30—at N. C. State
Feb. 6—Virginia
Feb. 8—North Carolina
Feb. 13—at Virginia
Feb. 15—at Maryland
Feb. 19—North Carolina at Charlotte
Feb. 20—N. C. State at Charlotte
Feb. 24—at South Carolina
Feb. 26—Maryland
March 3-4-5—ACC Tournament at Raleigh

The BOOK STORE

OFFICIAL SUPPLIER FOR

☆ Text Books
☆ Notebooks
☆ Manuals
☆ Pennants
☆ Drawing Equipment
☆ Decals

LOCATED IN THE BASEMENT OF
THE STUDENT CENTER NEXT TO POST OFFICE

Greatest

CLEAN-UP TEAM

in its field . . .

. . . that's TEXIZE!

Try all these famous Texize household products and find out why they've won out in millions of homes. All will perform to your highest expectations.

The Texize secret? Modern chemistry plus bold imagination to make fine products better and better and better.

What Texize has done for the home, Texize has done for industry in general and the textile industry in particular. Indeed, Texize derives its name from its first products — textile sizings . . . . a fact well known to Clemsonites who know the help given Clemson by Texize in behalf of the textile industry.

That contribution to Clemson and to textiles will continue to grow in the future as in the past.

TEXIZE CHEMICALS, INC.

Greenville, S. C.
Palestine, Texas

It's what's up front that counts!

Only Winston has FILTER-BLEND up front!

If you're a Winston smoker, you *know* that the big difference in filter smoking is *ahead* of the filter. It's FILTER-BLEND, the Winston secret of tobaccos specially selected and specially processed *for filter smoking*. FILTER-BLEND up front is a mighty good reason for *anybody* to smoke Winston. So, next time you buy cigarettes, enjoy **America's best-selling filter cigarette!**

R. J. REYNOLDS TOBACCO CO., WINSTON-SALEM, N. C.

WINSTON TASTES GOOD *like a cigarette should!*